WEATHER FORECAST

Victoria and Vicinity—Moderate to fresh northerly winds; fair and decidedly cold.
Vancouver and Vicinity—Northerly winds; fair and decidedly cold.
Juan de Fuca to Estevan—Fresh to strong northerly and easterly winds; fair and cold.

The Daily Colonist.

(ESTABLISHED 1858)

COLONIST TELEPHONES
Advertising ..... Empire 4114
Business Office ..... Empire 4114
Circulation ..... Garden 1812
Job Printing ..... Garden 5241
Editorial Rooms ..... Empire 4111
Social Editor ..... Empire 3311

NO. 49—SEVENTY-EIGHTH YEAR | VICTORIA, BRITISH COLUMBIA, FRIDAY, FEBRUARY 7, 1936 | EIGHTEEN PAGES

TAKE OPENING GAME Maple Leaf
Hockeyists Score 8 to 1 Win Over Poland at Olympic Sports—Page 13

URGES RELIEF CHANGES
Canadian Chamber of Commerce Wants Matter Out of Politics—Page 5

British House **POWER OF CORONERS**
Committee Presents Its Report, Recommending Drastic Changes—Page 2

RE-AUDIT OF CITY SERVICE IS PROPOSED

Move Will Be Made at Next Council Meeting for Complete Check-Up

MAY ASK DELAY IN REORGANIZATION

Demand for a complete independent audit and investigation of all city departments with a view to making sure that no other discrepancies in funds exist and to disclose weaknesses, if any, that may exist in the accountancy system, will be made at the next meeting of the City Council as a direct outcome of the events that have followed the discovery of a $4,700 shortage in road and poll tax receipts, it was learned yesterday.

The audit will be made, if the sponsor's wishes are carried out, by a firm of outside auditors.

In addition, a motion will be placed before the council calling for reconsideration of the finance committee's recommendations of reorganizations and that no further recommendations be made until such time as the independent audit and investigation has been completed. Without the independent audit, the sponsors of the move contend that no satisfactory recommendations can be brought in.

TO QUESTION COUNCIL

It also was learned that another alderman will ask at the next meeting of the council whether a shortage was discovered in another department of the civic service some months ago, and if such a condition existed, why the council was not informed by the committee in charge of this department, or by the comptroller.

At the present time, recommendations made by the finance committee along the line of reorganizing the comptroller's department are now in the process of being carried into effect. A new road and poll tax collector already has been appointed and is now at work. The finance committee, at the last meeting of the council, intimated that it would bring in further recommendations with respect to reorganizing.

ONE KILLED IN BOMBARDMENT

Mussolini Confers With His Corps Commanders—Oil Substitutes Insufficient

(Copyright, 1936, by Havas News Agency)

ADDIS ABABA, Feb. 6.—A civilian was killed and ten homes burned when Italian planes bombed Magalo yesterday, the Government asserted tonight.

Situated near the headwaters of the Webbe Mana River, Magalo is the capital of the Southern Province of Bale. Ethiopian officers said the flyers dropped several bombs on the building formerly occupied by the Italian consulate. Apparently the Italians believed munitions were stored there.

ROME, Feb. 6 (CP-Havas).—Premier Mussolini summoned all army corps commanders now in Italy to a private audience with him at the Palazzo Venezia today. Later the Supreme Defence Council met at the palace to continue its session begun Tuesday.

The army chiefs conferred with Il Duce in strict privacy, it was learned. No official communique was issued.

NOT ENOUGH SUBSTITUTES

GENEVA, Feb. 6 (AP).—League of Nations officials said today that a committee of experts surveying the practicability of an oil embargo against Italy have seemingly reached the conclusion that Premier Mussolini could not obtain enough substitutes to make the oil sanction ineffective.

The experts, League officials said,

Continued on Page 3, Column 5

STOLE FROM POLICE

NEW TORONTO, Ont., Feb 6 (CP).—While New Toronto police station seethed with excitement over a fire alarm, thieves entered the second story of the building and escaped with $25 loot at noon yesterday.

PAGE DIRECTORY

Comics	Page 15
Culbertson on Bridge	Page 6
Editorials	Page 4
"Faithful"	Page 11
Financial	Page 14
Jane Dixon	Page 15
Radio Programme	Page 9
Shipping and Travel	Page 10
Social Notes	Page 8
Sports	Pages 12-13
Theatres	Page 11
Women's Clubs	Page 7

Social Credit Legislators Now in Session

The first session of the Alberta Legislature, with the Social Credit party in power, opened yesterday. Hon. W. L. Walsh, Lieutenant-Governor (upper right), read the Speech from the Throne, in which legislation for economic reform, based on Social Credit theories, was forecast. Above is a picture of the Parliament Buildings at Edmonton, while inset, left, are W. R. Howson, leader of the Liberal Opposition, and Premier Aberhart. Below is shown Major C. H. Douglas, Social Credit adviser, who is expected in Alberta soon, from England.

EXTENSIVE CHANGES PROVIDED BY LEGISLATIVE PROGRAMME

Will Repeal Act Giving Extraordinary Powers to the Government

FORECAST IS BRIEF IN THRONE SPEECH

OTTAWA, Feb. 6 (CP).—A legislative programme comparatively brief but providing for changes of far-reaching character, was forecast in the Speech from the Throne read at today's opening of Parliament.

Nationalization of the Bank of Canada, constitutional reform and the establishment of a national commission to deal with unemployment relief, were some of the salient features.

It was indicated that radio broadcasting in Canada would be again overhauled by a special committee of the House of Commons, and a further inquiry would be conducted into the "monopolistic control of the importation and distribution of anthracite coal."

SOMETHING TO BE DONE

Something is to be done with the Canadian National Railways, the speech indicated in a paragraph which said amendments would be asked which would "serve to afford a greater measure of governmental authority and responsibility to Parliament."

Prominence was given to Canada's continued adherence to the aims and ideals of the League of Nations, although no specific mention was made of the conflict in Ethiopia or to Canada's participation in League sanctions against Italy.

As was expected, the speech opened with a warm tribute to the Late King George, expressions of

Continued on Page 2, Column 2

Action Delayed on Separation of Anglican Church From State

LONDON, Feb. 6 (CP-Havas).—Action will again be delayed at this session of Parliament on separation of the Anglican Church from the state, which many members of that communion desire, it was indicated here today. Instead, the formal proposal, defended yesterday by the Rt. Rev. Herbert Hensley Henson, Bishop of Durham, was referred to a meeting of churchmen to be held next Summer.

The Bishop of Durham argued that the spiritual interests of the church, as well as its formal reorganization, required separation from the state. The proposal was strongly opposed by the Most Rev. William Temple, Archbishop of York.

Bennett Demands Investigation of Speaker's Action

Opposition Leader Criticizes Selection of Pierre Casgrain, Upsetting Usual Peaceful Formality Of Opening—Says Conduct in Attempting to Dismiss Employees Not to Be Condoned

OTTAWA, Feb. 5 (CP).—Conservative Leader Bennett made Canadian political history today when he shattered the traditional peaceful formality of the opening of Parliament by criticizing the selection of Pierre Casgrain as Speaker of the House of Commons.

The pomp and ceremony, subdued this year because of the death of King George, was eclipsed by the scene in the House of Commons. The Conservative leader accused the new Speaker of attempting to dismiss more than 120 employees of the House summarily and without cause. He said Mr. Casgrain's conduct could not be condoned and would serve as a warning to Opposition members of his political partiality and unfairness.

TO SEEK INVESTIGATION

The former Liberal whip was elected Speaker without a recorded vote, after the Conservative leader gave notice he would seek investigation of the dismissal episode, including the part played by Arthur Beauchesne, clerk of the House.

Lord Tweedsmuir officiated for the first time as Governor-General, making the Speech from the Throne which forecast important bills to be presented this session.

Continued on Page 3, Column 4

BERRY CROP IN B.C. DID WELL

Small Fruits Produced in the Province Last Year Gave Substantial Returns

Berry crops of British Columbia during the year 1935 brought over $500,000 of new money into the province through export of berries as fresh fruit and in the processed form, states J. A. Grant, markets commissioner, in a review of marketing conditions submitted to Hon. K. C. MacDonald, Minister of Agriculture.

An analysis of the figures shows 153 straight cars of strawberries brought returns of $193,000; ninety-one cars of mixed berries, including raspberries, loganberries, late strawberries and miscellaneous berries sold for $117,000; while L.C.L. shipments of 76,000 crates produced a further $115,000.

To these figures are added the returns from 1,414,125 pounds of processed strawberries amounting to approximately $85,000.

MINERS' CHIEF GIVEN BIG SALARY INCREASE

WASHINGTON, Feb. 6 (AP).—Over the protest of a large block of delegates, the United Mine Workers' convention today increased the salary of John L. Lewis from $12,000 to $25,000 a year.

While no absolute check was available, labor men said they thought no other union president is paid more than $20,000 a year and expenses.

DEMAND TRIAL OF THE JEWISH RACE

Nazis Make Assassination of Leader in Switzerland Cause for Protest Meetings

BERLIN, Feb. 6 (AP).—Nazi Jew baiters demanded today that the Jewish race "stand trial" for the assassination in Switzerland two days ago of Wilhelm Gustloff, Nazi leader. He was slain by David Frankfurter, a Jew.

Orderly protest meetings were held in cities throughout Germany, but the Government attempted to forestall any anti-Semitic rioting as the Olympic Games opened.

Fewer Jews were seen in the streets and Jewish cafes had fewer customers.

COLD SPELL TO CONTINUE HERE

Shallow Swamps Are Freezing, and Skating May Be Possible Soon

A continuance of decidedly cold weather is the Victoria weather forecast for the next twenty-four hours as a pronounced cold wave sweeps southward over this province, with zero temperatures in the Cariboo and Central British Columbia. Subzero temperatures still prevail in the Prairie Provinces.

It was freezing all day yesterday in the lower levels of Victoria, while at Gonzales Observatory the highest temperature recorded in the standard screen was thirty-four degrees, and the minimum twenty-seven degrees. A trace of snow also was reported here yesterday.

By the end of today, there should be some skating on shallow ponds. Last Sunday skating was enjoyed on flooded fields, where the water was only a few inches deep, but lakes are not yet covered with ice thick enough for safe skating.

SEARCH PARTIES TO HUNT FOR TRAPPER

GRAND FORKS, B.C., Feb. 6 (CP).—Search parties are proceeding into the north fork of the Kettle River country in search of Chet Mills, pioneer rancher and trapper of Cascade, fifteen miles east of here.

Mills set out last October for his trap line and has not been heard from since.

Queen Expresses Her Thanks to Empire's Children

LONDON, Feb. 6 (CP-Havas).—Through Oliver Stanley, president of the Board of Education, Queen Mary tonight expressed her thanks for messages of sympathy sent to her on the occasion of the death of King George V by children throughout the Empire.

COLD WAVE WIDESPREAD

Sweeps Across Dominion From Coast to Coast—West Hardest Hit

(By the Canadian Press)

A series of sub-zero temperatures charted the chilly swath Winter's most widespread cold wave cut across the Dominion last night.

From the Maritime Provinces to the Canadian Rockies cold kept the populace kindling their home fires. More particularly was it so in the Canadian West.

On the plains, an Arctic wave swept out of the Mackenzie River Valley, stretching the stay of the cold spell to nearly six weeks. Weathermen promised little in the shape of relief in the near future. Temperatures of 20 to 46 below zero prevailed.

The West took the hardest rap, but Ontario came in for considerable punishment. It was 2 below in Toronto.

Quebec Province's coldest reading came from Doucet, at 16 below zero. Quebec City marked 4 below and a dawn reading at Saint John showed that portion of New Brunswick at 3 below though during the day the country warmed up considerably.

DAMAGE ON MAINLAND

VANCOUVER, Feb. 6 (CP).—The bitterest cold spell of the year—in some districts record low temperatures of several years were broken—settled over the British Columbia Mainland tonight in the wake of a gusty northwester which swept Vancouver last night.

No official estimates were available on Lower Mainland damage from the storm which drove small craft to shelter, wrecked a Royal Air Force seaplane, scattered lumber-laden scows and inflicted scattered damage on light and power lines. It was not expected to be extensive, however, with the seaplane, valued at $30,000, believed the principal loss.

From the Yukon down the coast to Vancouver and through the

Continued on Page 2, Column 7

LEGISLATURE IN ALBERTA OPENS

Establishment of Social Credit Plan Forecast in Throne Speech

EDMONTON, Feb. 6 (CP).—Economic reconstruction, with establishment of a Social Credit plan, revision of the taxation and a regime of rigid economy in Government expenditures became Alberta's objectives for 1936 today as they were set forth in the Speech from the Throne by Hon. W. L. Walsh, Lieutenant-Governor, at the opening of the first session of Alberta's eighth Legislature.

The Throne Speech began with expression of grief at the death of King George V and of joy at the accession of King Edward VIII.

PRELIMINARY MEASURE

"A measure leading to the formulation and adoption of a plan based upon the principles of Social Credit will be submitted for your consideration," the Lieutenant-Governor read as he addressed the crowded Chamber, inaugurating the world's only Social Credit Parliament.

Remarking on the engagement, as reconstruction economic adviser, of Major C. H. Douglas by the last Government, the speech remarked that this "will no doubt be used by my present Government to advance the introduction and establishment of Social Credit principles within the province."

Shutdown Of City Is Soon Over

PEKIN, Ill., Feb. 6 (AP).—Life suddenly surged back to normal in this strife-torn community today, after a dramatic sequence of events terminated the city-wide shutdown enforced by organized labor.

Members of the Trades and Labor Assembly, defacto rulers of a city of 17,000 persons for twenty-two hours, ended the paralyzing general holiday they had proclaimed in an effort to force the dismissal of Chief of Police Harry Donahue.

Balkan Nations Rapidly Making New Alliances

Soviet Russia Taking Prominent Place as Guarantor of Peace—Moscow and Rumania Have Mutual Assistance Treaty Near Completion—Austria and Jugoslavia Hesitant

LONDON, Feb. 6 (CP-Havas).—A new mutual assistance treaty between Rumania and the Soviet Union, understood to be nearing completion, provides for prompt and automatic military co-operation in the event of aggression against either power, informed circles said tonight.

The projected treaty would obligate Russia to send forces to Rumania's aid if the latter were attacked, while Rumania would undertake a similar obligation on behalf of the Soviet.

In the event of a conflict breaking out in Central Europe, it was understood that Soviet troops would be permitted to march through Bess-Arabia. This province, formerly Russian territory, was ceded to Rumania after the Great War. Russia has never formally recognized the change of status.

The treaty, according to Little Entente quarters, is framed along the same line as the Franco-Soviet and Soviet-Czechoslovak mutual assistance pacts.

CONVERSATIONS SLOWED

PARIS, Feb. 6 (AP).—Austrian and Jugoslavian fears slowed up diplomatic conversations pointed toward replacement of Italy by Russia as a guarantor of Central European peace today.

Official sources said Pierre-Etienne Flandin, French Foreign Minister, found the Austrians fearful that Moscow would revive the power of Vienna Socialists if given the position now held by the Fascists in guaranteeing Austria's independence.

The French Foreign Minister also was informed, officials declared, the Jugoslavs feared the Italian army if Premier Mussolini is driven into an alliance with Reichsfuehrer Hitler as a result of realignment of diplomatic ties.

Continued on Page 3, Column 5

Elected Speaker of House of Commons

PIERRE CASGRAIN
Yesterday was elected Speaker of the House of Commons at the opening of Parliament.

POLICE RESCUE MOTOR PARTIES

Four Persons Spent Freezing Day in Stalled Cars Near Kamloops

KAMLOOPS, Feb 6 (CP).—Four persons who spent nearly twenty-four hours in the open in sub-zero weather when their automobiles were stalled by snowdrifts ten feet deep, were rescued tonight by British Columbia police after news of their plight had been brought here by a man who walked through the snow for eight hours to reach the city.

Mrs. Dorothy Williams, Donald McLean and A. Middleton, all of Kamloops, and Miss Mabel Crowley, of Spence's Bridge, were marooned last night on the highway six miles west of here when they were caught in a forty-mile-an-hour blizzard.

J. Maurice Smith, also a member of the party, tramped to Kamloops to seek help. His face was frost-bitten.

Police set out immediately, traveling as far as they could in cars and walking the remainder of the distance. Miss Crowley was taken to hospital with her face, hands and knees frost-bitten.

APPLY FOR PERMIT TO BUILD CITY HALL

VANCOUVER, Feb. 6 (CP).—Application for a building permit for the new city hall was made today by Carter, Halls, Aldinger & Co., contractors for the project. The amount of the permit will be $932,000, covering both construction of the hall and parking facilities nearby.

The contractors expect the building will be ready for occupancy by November.

INCREASE IN RESERVES

LONDON, Feb. 6 (CP-Havas).—Gold reserves of the Bank of England increased £131,000,000 ($665,000,000) during the last four years, Neville Chamberlain, Chancellor of the Exchequer, told the House of Commons tonight.

FRANCE AND ITALY AGREE

Will Support 28,000-Ton Maximum for Capital Ships at Conference

(Copyright, 1936, by Havas News Agency)

LONDON, Feb. 6 (CP-Havas).—France and Italy tonight agreed to support a 28,000-ton maximum for capital ships as their top figure, as against the limit of 35,000 tons approved by Great Britain and the United States at the Naval Conference.

Vice-Admiral Henri Robert, of the French delegation, conferred privately with Count Giuseppe Biscia Ranieri, Italian vice-admiral. They agreed to urge a 27,000 to 28,000-ton upper limit for first-line warships.

Debate on the question may occur tomorrow, although it is not certain that the committee of experts working on categories and tonnages will have its report ready then.

POINTS AGREED ON

The technical subcommittee has agreed on many other questions before the conference, it is understood. Points on which all four delegations were said to be in harmony included raising the age-limit of capital ships from twenty to twenty-six years, as suggested by the United States, and fixing twenty years as the limit for cruisers, sixteen years for destroyers, and thirteen years for submarines.

The conference agreed that units of the monitor class and smaller ships will remain exempt from limitation, as in the Washington Treaty, but the experts insist that hereafter all units, regardless of size, must figure in advance notices regarding building programmes.

Barrister Injured in Car Smash

CHILLIWACK, Feb. 6 (CP).—William E. Banton, Vancouver barrister, is in hospital here with injuries suffered when his automobile collided with another on the Sumas Highway near Whatcom road, swerved into a ditch and crashed against a power line pole.

Banton suffered a broken arm and leg and possible internal injuries. Three passengers in his car were injured. W. B. Mitchell suffered head concussions and shock. Mrs. E. Bennett was cut about the face and her nose was broken, and P. Watkins was bruised and shaken.

SHIP BATTERED IN HEAVY SEAS

Ss. Eglantine Reports Attempt to Save Japanese Boat in Bad Storm

TOKIO, Feb. 7 (AP).—The American steamer Eglantine reached Yokohama today, with officers bringing a tale of a thirty-hour fight with a storm in an attempt to save a Japanese fishing boat.

The lifeboats and the wireless room of the Eglantine, which sailed out of Galveston, Tex., for Yokohama, were smashed, and they lost sight of the fishing boat, the Deshima Maru, in a snowstorm. The fishing vessel, however, was reported to have reached port under her own power today, after being refueled by a Japanese freighter.

DRIFTING IN ROUGH SEAS

The Eglantine's skipper, Captain J. A. Cronin, said the Deshima Maru was first sighted in rough seas on February 4, drifting with her fuel exhausted. A tow-line was placed aboard the vessel and the Eglantine started for Yokohama, but the line parted as the wind—which accompanied Japan's worst blizzard in twenty years—whipped up the sea.

The Eglantine stood by the Deshima Maru for several hours. When the Eglantine's boats were smashed, however, the Deshima Maru got out of sight in the snowstorm, the captain said.

New Constitutional Problems Under Review at Capital

Attorney-General Sloan Will Return to Ottawa Shortly for Final Discussion on Plan to Amend B.N.A. Act—Financing Is Distinct

PICTURING the Dominion and its Provinces, with the exception of New Brunswick, on the eve of agreement on the issue of self-controlled national status for Canada within the Empire, Hon. G. M. Sloan, K.C., gave his colleagues in the British Columbia Government yesterday a digest of what has been transpiring at Ottawa before the Federal constitutional committee.

Attorney-General Sloan said he would return to Ottawa within three weeks for final conferences, out of which he expects unanimous consent of all provinces, to be ratified by Provincial Legislatures in due course. The British Columbia Legislature may act this session, he intimated.

Meanwhile, whatever form of financial adjustment there may be between the Dominion and the several provinces will proceed independently of manoeuvres to reinforce self-government in Canada by changes to be sought in the Statute of Westminster and proposed self-amending features for the British North America Act, later to be re-

Continued on Page 3, Column 6

WORKERS DECIDED BUT CONCILIATORY

Smithfield Strike Committee Says Intentions Are Peaceful—Men Firm in Demands

LONDON, Feb. 6 (CP-Havas).—Striking workers of the Smithfield Central Market tonight decided to maintain a united front until employers agreed to meet their demands for more pay and shorter hours.

A manifesto issued by the strike committee stressed their peaceful and conciliatory intentions. They said railway, tram and bus employees were in sympathy with the meat workers and officially recognized the strike, which has been termed "outlaw" because it has not received the approval of the trade unions.

A mass meeting called for tomorrow night by the Independent Labor Party, the Socialist League and the Communist party was repudiated by the strike committee.

Powers of Coroners Would Be Limited if Suggestions Adopted

Committee Appointed by British Home Secretary Brings In Report Containing Recommendations For Drastic Changes in Conducting Inquests

LONDON, Feb. 6 (AP).—Recommendations limiting the power of coroners at inquests were included in a report made public today by a committee appointed by Sir John Simon, Home Secretary.

Appointment of the committee followed criticism of the methods of some coroners in conducting inquests.

Among the recommendations submitted are the following: The investigation should be confined to the ascertainment of facts;

The coroner should not enter into questions of civil or criminal liability;

Coroners should not have the power to commit for trial on charges of murder, manslaughter or infanticide;

PROTECTING SUSPECTS

The laws of evidence should be observed in coroners' courts and persons suspected of causing death should not be called or put on oath unless they desire, and should not be cross-examined;

Verdicts of felo de se and suicide while of unsound mind should be abolished and the verdict in such cases should be that the deceased died by his own hand;

The press should be prohibited from publishing an account of the proceedings in such cases, owing to the belief that publication of methods of suicide leads to imitation, though inquests should continue to be held in public;

Only solicitors and barristers should be appointed as coroners.

Most of the foregoing recommendations require fresh legislation before they can become effective.

WATER ISSUE CONSIDERED

Saanich to Ask Government When Regulation on Arrears Must Be Applied

To determine the exact date on which water arrears are to be considered as tax arrears, as set out in the Municipal Act, Saanich authorities will interview Hon. A. Wells Gray, Minister of Municipal Affairs.

This action was taken by the municipal council last night following a report on the matter from R. R. F. Sewell, municipal clerk. Action will be taken at the next council meeting.

It was explained to the council that an amendment to the Municipal Act made last year by the Provincial Legislature provided that water arrears must be applied as arrears in taxes. However, no definite time was stated for the carrying out of this plan.

The far-reaching effect it would have in Saanich if applied caused the council at its last meeting to seek a report from Mr. Sewell. Last night the clauses in the act were presented to the council.

Following a discussion in which Councillor E. C. Warren, Ward Two, declared he would rather resign his seat than see the measure applied, it was decided to approach the Minister of Municipal Affairs. Councillor Leslie Passmore, Ward Seven, declared, "I would rather the municipal clerk be instructed to ignore the act in this case and be kicked out of my seat."

PROGRAMME PROVIDES EXTENSIVE CHANGES

Continued from Page 1

sympathy and condolence to the Royal family, and renewed pledges of loyalty and devotion to King Edward.

APPRECIATE HONOR

Lord Tweedsmuir, presiding for the first time at the opening of Parliament, expressed appreciation of the honor of having been chosen Governor-General of Canada. He expressed satisfaction that his first meeting with members was on the occasion of the first session of a new Parliament.

Intention of the Government to repeal the extraordinary powers obtained by the last Administration to act independently of Parliament in the interests of "peace, order and good government," was outlined in the speech.

"It is proposed," the speech said, "to restore to Parliament its control over taxation and expenditure by ending all measures which have deprived members of the House of Commons of this control and which have served to invest the executive with unwarranted arbitrary powers."

NATIONALIZING BANK

Nationalization of the Bank of Canada, now a privately-owned undertaking with a wide measure of Government control, was a plank in the Liberal party's platform.

The speech did not enter into any detail of reorganization of the bank, but stated Parliament will be asked to make such changes in ownership and control necessary to give the Government predominant interest in ownership as well as control.

Establishment of a national commission to deal with unemployment problems and supervise relief work already has been approved by the Provinces as an emergency measure. There will be a national executive commission and an advisory body representative of all Canada.

The speech referred to efforts made at recent Dominion-Provincial conferences, and still proceeding, to have power to amend the British North America Act transferred from the United Kingdom to the Dominion Parliament. Parliament will be asked to consider this move, it said.

RECONSIDERING RADIO

The future of Canadian radio broadcasting now in the hands of a commission appointed two years ago after an exhaustive parliamentary investigation, will be considered again by a special committee. Many rumors have been advanced that the commission would be replaced by a single general manager with an advisory committee representative of all parts of the Dominion.

What is proposed regarding the Canadian National Railways was not divulged. Under the last administration the board of directors was replaced by three trustees clothed with wide powers to control the destiny of the system. It has been suggested that the new Government would restore the old method of operation.

Prime Minister Mackenzie King's announced intention of creating parliamentary under-secretaryships as a means of lightening the work of ministers heading important departments was confirmed in the Throne Speech. Parliament will be asked to pass the necessary legislation and to approve the merging of several departments.

EXPRESSES SATISFACTION

Satisfaction was expressed in reduction of the Cabinet from twenty-one to sixteen members and in the result of the policy of the Canadian Wheat Board to sell wheat at competitive prices.

It referred to conclusion last November of a reciprocal trade agreement with the United States and settlement of the trade dispute between the two countries. Parliament will be asked to approve the trade agreement.

British Destroyers Take on Supplies

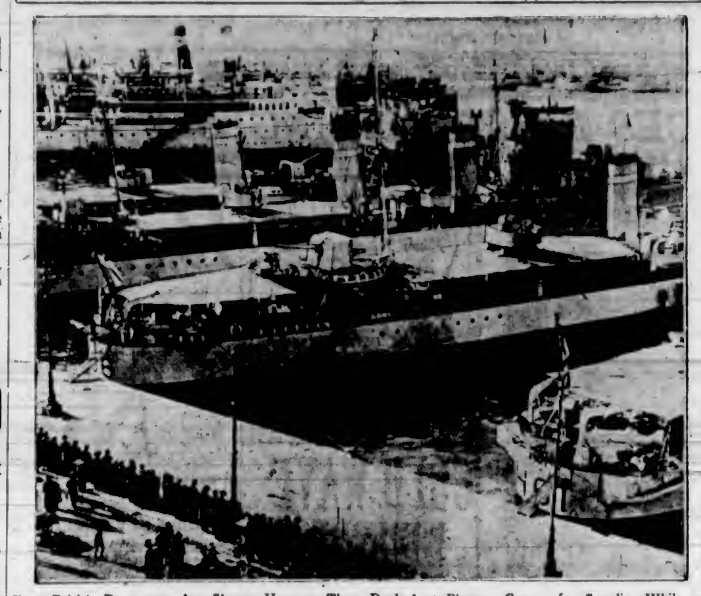

Four British Destroyers Are Shown Here as They Docked at Piraeus, Greece, for Supplies While on on Manoeuvres.

Saanich Informed Province Will Not Issue Relief Loans

SAANICH Council was last night informed by H. N. Wright, deputy minister of finance, that the municipality will not be allowed to borrow further funds for unemployment relief this year. The decision applied to all municipalities, followed soon after the announcement that the Federal and Provincial Governments would bear 80 per cent of relief costs until March, 1936.

HOSPITAL WORK ADDRESS TOPIC

Dr. T. W. Walker Gives Talk to Kinsmen Club—District Convention to Be Held

Administration of the Royal Jubilee Hospital was explained by Dr. T. W. Walker, superintendent of the institution, at a dinner meeting held by the Kinsmen Club in the Empress Hotel last night.

Dr. Walker said that the Jubilee Hospital was one of the seventeen largest hospitals in Canada, and contended that Canadian hospitals were superior to any others on this continent.

He explained to the gathering the system of financing, and pointed out that neither Saanich nor Esquimalt met more than the seventy cents a day stipulated by the Provincial Government, where as cost of caring for patients was far in excess of this amount.

Arrangements for holding the district convention of Kinsmen Clubs here on April 4 and 5 were discussed, while the club decided to exercise its option on the Crystal Garden for the May 24 celebration.

Solarium Thankful For Gifts

The Queen Alexandra Solarium directors wish to thank the following for recent donations: Mrs. William Bell, Christmas cards; F. J. W. Melville, 1103 Government Street, Christmas cards; Mrs. A. P. Luxton, 1019 Terrace Avenue, camera and cards; Miss de Trafford, 806 Quadra Street, Christmas cards; Mrs. Powell, Pandora Avenue, papers; Mr. and Mrs. A. Mallett, 1587 Wilmot Place, Christmas cards; Mr. Pearson, cards; Mesdames Vaughan and Crawley, dolls and sweaters.

Mrs. W. D. McCallum, Glenshiel Hotel, sweaters; Anonymous, scrapbook; Sing Lee, Cobble Hill, vegetables; "Tish," doll; Mrs. F. H. Leach, Uplands, Jap oranges; St. Andrew's Junior W.A., Cowichan Station, bibs and scarf; Mr. and Mrs. deN. Kennedy, Toronto, subscription to magazine for 1936; per Masonic Lodge, Mill Bay, potatoes.

CASH DONATIONS

Cash donations were received from the following: Mrs. W. Peden; proceeds of collection of movie show at Langford, per Mr. Flintoff; from St. Matthias' Sunday School, per Mr. Flintoff; Huntingdon Women's Institute; Sir Frank and Lady Barnard; B.C. Telephone Company, Vancouver; R. S. Worsley, Island Road; Junior Red Cross; proceeds of collection box, per J. C. Campbell; Florence Nightingale Chapter, I.O.D.E.; Britannia Lodge No. 73; Malaspina Chapter, I.O.D.E.; proceeds of commission on papers for 1935, per Mrs. L. Gustafson, Chemainus; part of the estate of the late Harriet Nelson; Salmon Arm Women's Institute; Mr. J. Wilson, Boswell, B.C.; Edward, Prince of Wales Chapter, I.O.D.E., proceeds of Christmas concert; J. Ogden Grahame, 514 St. Charles Street; Miss M. Seater, 1280 Newport Avenue; proceeds of collection box at the Solarium; Dr. Richard Felton; proceeds of collection box, per Bank of Montreal and Hudson's Bay Company.

Soldiers and Police Cope With Rioters

BEIRUT, Feb. 6 (CP-Havas).—Police and soldiers were mobilized tonight to cope with new Nationalist outbreaks in Damascus, Hamah and other Syrian cities.

Thirty-six soldiers and police were injured in a battle with demonstrators at Hamah today.

The Nationalist agitation has resulted so far in the death of six demonstrators.

The curate found the congregation inclined to be somnolent during his sermons. Brighter music had no effect on the attention of his hearers, so at last he asked the advice of the rural dean.

"Why not drop a hint, my boy?" asked the latter.

"But how can I do that?"

"Give them hymn 462 before the sermon," was the reply.

On the following Sunday a mildly astonished congregation sang "Christian, seek not yet repose" before the curate entered the pulpit.

MONTREAL, Feb. 6 (AP). — John Pappas was arrested and charged today with entering and stealing $100 and $150 worth of cigarettes and other articles from a restaurant owned by Philip Colipas. But Pappas' lawyer obtained dismissal of the case when he proved that his client hid in the store until it was closed and then broke out. The Crown could not prove Pappas broke into the restaurant and produced no stolen property.

THREE KILLED BY CRASHING PLANE

MUNICH, Germany, Feb. 6 (AP).—Two airplanes rammed each other 4,000 feet over Munich today, one falling into the Neunhauserstrasse, one of the city's leading business streets. The four occupants of the planes escaped alive, but three pedestrians were killed and several others injured.

Street car wires were broken, causing a short circuit which tied up one-fourth of the city. A store caught fire and was badly damaged.

The pilot and mechanic of one plane were hurt, but the two occupants of the other ship were uninjured. All four "bailed out" with parachutes.

HON. DR. WEIR FIGHTS BACK

State Health Bill Not Prepared and Not "Half-Baked," Minister Says

Drawing sharp distinction between the Government's health insurance scheme discussed with the public for a year, and whatever may be included in the Health Insurance Bill yet to be presented to the Legislature, Hon. Dr. G. M. Weir replied yesterday to criticism of the former. He said, in part:

"The comments of the morning paper on 'half-baked' legislation are extremely half-baked, because no legislation has as yet been made public. The legislation is in course of preparation. The Colonist has just awakened to the fact, after slumbering for a year, that a memorandum on health insurance was submitted to the Legislature a year ago, and that is what it is discussing.

DESIGNED FOR PUBLIC

"This memorandum was specifically designed for discussion and criticism, and is the most democratic method of introducing legislation that has ever been adopted on this continent. The memorandum contains the principles of health insurance recommended by the economic committee of the Canadian Medical Association. With some of these principles I do not agree; with some I did, but all were submitted for the purpose of public consideration.

"Furthermore, the memorandum submitted a year ago, which The Colonist has just discovered exists, was prepared with the co-operation of Dr. Grant Fleming, of McGill University, who was the nominee of the provincial medical group. Dr. Fleming worked for three weeks on preparations of the draft.

"Of course The Colonist editorials on social legislation need not be taken seriously. The editorial this morning contains a splendid Irishism to the effect that the compulsory clauses of the scheme should be optional," Dr. Weir concluded.

COLD WAVE IS WIDESPREAD

Continued from Page 1

Southern Interior temperatures dropped rapidly.

COLDEST IN PROVINCE

Burns Lake in the Northern Interior was the coldest spot reported in the province with a 50-below-zero mark. Kamloops reported 13 below, a 40-degree drop since yesterday afternoon. A forty-mile-an-hour gale accompanied the sub-zero weather, sweeping snowclad streets and roads clean in places and piling up high drifts in others. Highway and rail transportation facilities, however, were still reported passable.

From the Yukon, where the thermometer sank from 48 to 68 below, the icy wave crept southward to Prince Rupert, where citizens shivered with the mercury only 3 degrees above zero, lowest reading in several years in that city.

East and south of Prince Rupert, temperatures ranged from 10 below at Terrace to 22 below at Hazelton. Anyox reported 10 below and Stewart 9.

Vancouver's temperature dropped 9 degrees in twelve hours from the 5 a.m. reading of 34 above zero to 23. Dominion Meteorologist E. B. Shearman promised the thermometer would go still lower during the night.

Obituary

SHEATHER—Funeral services for Austin H. A. Sheather will be held in Hayward's B.C. Funeral Chapel this afternoon at 3:30, Mrs. Frampton officiating, after which the remains will be interred in the family plot in Ross Bay Cemetery.

GONNASON—Rev. A. deB. Owen will conduct the funeral services for Mrs. Aaron Gonnason this afternoon at 2:30 in Hayward's B.C. Funeral Chapel, after which the remains will be forwarded to Vancouver for cremation. It is requested that no flowers be sent.

WATSON—The funeral of James Dodds Watson, native son of Victoria, and well-known businessman of this city, who passed away Monday, will take place this afternoon at McCall Bros. Funeral Home at 2:30 o'clock. Rev. James Hyde will conduct the service, after which interment will be in the family plot at Ross Bay Cemetery.

New Print Dresses

Smart new styles and colorings in Printed Silk Dresses of the better kind. Sizes 14 to 44.

$10.95 to $14.95

Scurrah's LIMITED

E 7811 728 Yates St.

A Complete Line of Six New Models from $69.95

On Terms

The Beatty Washer Store

1609 Douglas G 7511

HEAVY MILLWOOD

$2.75 per cord (two-cord lots)
KILN DRY KINDLING $5 per cord
DRY WOOD $4.50 per cord
PHONES E 7141 G 2647
LEMON, GONNASON LUMBER CO

LIP-READING

Private Lessons by Appointment
DAY Trial Lessons Free NIGHT
B. S. H. TYE
Muller-Walle Teacher's Certificate
Phone E 9575 2631 Douglas St.
Phone 12:15-12:40 and 6:30-7:30

The New "PONTIAC" RANGE

(ivory enamel with nickel trim)

With Oil Burner

17-inch oven. Four 9-inch and two 4-inch covers. Complete with Bowser Oil Burner. Easy terms $85.00

COAST HARDWARE

1418 Douglas St. Phone E 2313

BATCHELOR'S

CASH AND CARRY

POPULAR CASH, SELF SERVICE, PAY & PACK STORE, MENZIES ST. STORE

Week-End Specials

Creamery Butter 3 lbs. 79c
Lard ..... 2 lbs. 29c
Nice Mild B.C. Cheese Lb. 17c

Fraser Valley Butter lb. 29c; 3 lbs. 85c

New Dates ..... 4 lbs. for 22c
Smyrna Layer Figs To Clear 2 lbs. 25c
Australian Seedless Raisins 2 lbs. 21c

Lynn Valley Peaches, tin 15c
Horse Shoe Salmon 16c
Royal City Peas, 2 tins 21c
Quaker Corn, 2 tins . 21c
Aylmer Vegetable or Tomato Soup, 3 tins for 23c
Mother's Best Flour, 49-lb. sack ... $1.59
Pastry Flour, 8 lbs. 24c
Blue Ribbon Tea, lb. 42c
Jameson's Coffee, lb. 32c
Cowan's Cocoa, 1-lb. tin 24c

Aylmer Marmalade, 2-lb. jars 24c
Local Plum Jam, 4-lb. tin 35c
Ormond's Sodas, pkt. 18c

B.M. Clarke

711 Yates Street
GRESHAM'S NO. 340
Chiffon Hose 79c

NEW—

GENERAL ELECTRIC A75 RADIO
Truly Marvelous

JAMESON ELECTRIC, LTD.

1121 Douglas E 1171

See the New "Aeroflame"

The gas-burning sawdust unit that has its own water jacket. Get one for your furnace or range.

Hall's STOVE WORKS LTD. 1321 Government Street

Look what these Dealers say!

Read what twenty-two of the leading Coal Dealers in Victoria, Vancouver and New Westminster say about Vancouver Island Coals. For the most heat per dollar for your home, order today either Nanaimo-Wellington or Comox Coal.

NANAIMO-WELLINGTON & COMOX COALS

Astronomy in Europe Observed by Camera And Lecturer's Eyes

Dr. J. S. Plaskett Gives Entertaining Talk at Meeting of Astronomical Society, Describing Famous Observatories of Old Land

FIVE of the principal observatories of England, and one or two of the French and Dutch observatories were seen, through the eyes of the camera, by the audience which went to the Y.W.C.A. last evening to hear Dr. J. S. Plaskett, former director of the Dominion Astrophysical Observatory here, deliver his delightful informal talk entitled "Sidelights of Astronomy in Europe."

Given in the form of a lantern lecture, with excellent pictures of all the places and persons referred to, there were visits in turn to the Royal Observatory, Greenwich; the Solar Physics Observatory, Cambridge; the Cambridge Observatory, of which Professor Eddington is director; the University Observatory, Oxford, of which Dr. H. H. Plaskett is director, and Radcliffe Observatory, Oxford.

FAMOUS SCIENTISTS

Non-technical and popular, the talk was enlivened with numerous anecdotes of incidents and noted scientists, among the latter being Professor Eddington and Sir James Jeans, described as "past masters of the art of presenting the general outlines of technical subjects in a popular way." Sir Frank Dyson, former director of the Royal Observatory at Greenwich; Dr. Spencer Jones, present Astronomer Royal; Professor Newell, president of the Royal Astronomical Club; Prof. Knox Shaw, of Radcliffe Observatory; Prof. Stratton, Cambridge; Dr. Jackson, astronomer-general at the Cape of Good Hope observatory; Baron Rutherford, Dr. Redman (formerly of the staff of the Dominion Astrophysical Observatory, now at Cambridge Observatory); Bragg, Dr. Campbell, Dr. H. H. Plaskett (Oxford University Observatory), and many others.

Humor was by no means missing. Dr. Plaskett gave a graphically amusing interpretation of the feelings of the famished scientists who, after attending sessions of the International Astronomical Union in Paris, found themselves unable to get near the refreshment tables at a reception arranged in their honor. There was a refreshingly human touch in his appreciation of the splendid catering arrangements at a subsequent function of similar nature held in the Eiffel Tower. Both Dr. Petrie and Robert Peters, who moved and seconded the vote of thanks to Dr. Plaskett, spoke appreciatively of this "human" quality in the lecture.

DESCRIBES JUBILEE

Supplementing the tribute already made to the memory of the late King George V by the chairman, Commander H. R. Tingley, Dr. Plaskett opened his talk with a reference to the Jubilee celebrations in England last May, while he and Mrs. Plaskett were in the Old Land. Such a wonderful demonstration of devotion, affection, and love on the part of the British public toward the Royal House, could not fail to touch and impress any visitor.

Dr. Plaskett recalled that the visit of King George and Queen Mary to the Royal Observatory at Greenwich in 1925 had been the first visit there of a monarch for many years, the occasion being the 250th anniversary of the Royal Society and of the Royal Observatory.

PRINCIPAL SOCIETIES

The principal astronomical societies in England were the British Astronomical Association and the Royal Astronomical Society. The former was mainly an amateur society (although this year the president was the Astronomer Royal) and operated on lines similar to those of the Astronomical Society of Canada. In this connection Dr. Plaskett stated that the Victoria branch of the Canadian organization resembled the British in its activities more than most of the centres throughout the Dominion, "doing some very fine work not only in observation, but in the building of telescopes as well." The British Astronomical Association had active groups for study of the sun, moon, variable stars, etc., each of which presented full reports to the annual meetings. While in England last Summer he had attended one of their meetings and given a report of the work of the Dominion Astrophysical Observatory here.

The Royal Astronomical Society was characterized as "the most famous astronomical society in the world." While in England Dr. Plaskett attended several of their meetings, "the most useful and interesting of their kind in the world." The papers, although highly technical, and becoming ever more and more technical, at the same time attempted to give a broad outline of the subject. Eddington and Jeans enlivened the proceedings by their opposed and frankly expressed views on the age of the universe, the former, supported by Milne, favoring the "short" view of some two thousand million years, as against Jeans' million million years.

DINNER CLUB

The dinner club of the Royal Astronomical Society is not only a very exclusive organization, with a membership limited to thirty-three, which dines at the Criterion Restaurant, but provides the members with rare opportunities for intimate discussion and exchange of views on scientific matters. Dr. Plaskett indicated his deep appreciation of honorary membership therein.

As far as his own participation in any of the many astronomical meetings held during his visit to England were concerned, the most momentous event was the Halley lecture on the dimension of the Galaxy.

He also told something about the fifth triennial meeting of the International Astronomical Union in Paris last Summer. This union, a clearing house for astronomical data and the discussion of standards of radial velocity, wave length and other scientific subjects, is composed of thirty-six commissions, each of which represents some particular phase of astronomy. Dr. Plaskett, as chairman of one of these, had to submit reports. The most enjoyable part of the union "meetings" was the round of entertainments, some of which were described in detail.

Rumanian Prince on Visit With Mother

AN everlasting source of amazement is the manner in which Crown Prince Michael of Rumania is shooting up into manhood. The sixteen-year-old future King of Rumania is already almost as tall as his mother, Princess Helen. They are shown above about to indulge in the Winter sports at Klosters, Switzerland, during his half-yearly visit with his mother.

BENEFIT TO BE EXTENDED

Farm Workers Will Come Within Scope of Unemployment Insurance

LONDON, Feb. 6 (A). — Ernest Brown, British Minister of Labor, moved second reading in the House of Commons today of a bill that will bring 750,000 farm workers within the scope of unemployment insurance. At present British farm workers are not included in unemployment insurance schemes.

The financial provisions of the bill are based on the assumption that about 700,000 men and 50,000 women will be brought under the act, but it is estimated that only about 60,000 of those will actually be unemployed. The annual cost to the state of the scheme will be about £600,000.

RATES ARE LOWER

The rates of contribution and the rates of benefit are both lower than in the existing unemployment insurance scheme for industrial workers. In the industrial scheme, male workers contribute tenpence a week, employers tenpence and the state tenpence. The weekly benefit for the unemployed male industrial worker is seventeen shillings.

Under the agricultural scheme, the male worker will contribute fourpence halfpenny a week, the employer fourpence halfpenny and the state fourpence halfpenny. The weekly benefit for the male worker, on the other hand, is only fourteen shillings.

ESTABLISHED 1901
Angus Campbell & Co Ltd
1008 GOVERNMENT ST.
WOMEN'S FINE PURE WOOL UNDERHOSE
ALL SIZES NATURAL COLOR 50c PER PAIR

February Sale of Studio Couches

Here's 2 Rooms in 1!— Studio Couch Outfit at $31.50
Here's a bedroom-living-room outfit of genuine appeal! The Studio Couch is a smart sofa by day. Then, at night, it is quickly and easily transformed into a full double bed or pair of twin beds—extra sleeping quarters! Complete with three loose cushions!
Terms Without Carrying Charges
Standard Furniture Co.
FURNITURE SPECIALISTS 737 YATES STREET

PIGGLY WIGGLY

Piggly Wiggly Stores take the drudgery out of shopping because you can choose your supplies quickly and comfortably.

PRICES EFFECTIVE FRIDAY AND SATURDAY FEBRUARY 7 AND 8

SUNSWEET PRUNES Large California; 2 lbs. 20c
RAISINS Australian Seedless 2 lbs. 23c
COOKING FIGS CALIFORNIA White 2 lbs. 15c Black 2 lbs. 15c
Ontario Cheese Fine flavored, per lb. 21c
CREAMETTES Ready Cut Macaroni—8-oz. pkg. 2 pkgs. 15c
APRICOTS Silver Crest, 2's, squat tin 2 tins 25c
FIGS Libby's Kadota 1's, tin 27c
ROYAL CITY
GOLDEN PUMPKIN—2's 2 tins 15c
PEAS—Choice, sieve 5, 2's, tin 10c
CORN—Golden Bantam, 2's, tin 11c
WHOLE GREEN BEANS—Asparagus pack, 2's squat, tin (while stock lasts) 15c
RED SPRING SALMON Red Breast ½'s, tin 10c
PINE TREE PINK SALMON Tall, 1's, 3 for 25c
KIPPERED SNACKS C.C.C. Brand, ¼'s 2 tins 9c
GOLD SEAL HERRING In Tomate Sauce—Large oval tin 3 tins 25c
COW BRAND SODA 1-lb. pkg. 10c
LIBBY'S CATSUP 12-oz. bottle 2 bottles 29c
EMPRESS COFFEE Vacuum jar, lb. 35c
SANKA COFFEE Decaffeinated lb. 47c
NABOB TEA Per lb. 42c
ROGERS' GOLDEN SYRUP 5-lb. tin 31c
P. & G. NAPHTHA SOAP 3 bars 10c
Royal Crown Cleanser Limit 3. Tin 5c
COWAN'S COCOA ½-lb. 13c Per lb. 23c
Brasso or Silvo For cleaning and polishing silverware and all metal surfaces. Tin 19c
KLEERFLUSH Cleans and brightens all bathroom porcelain. Tin 11c
KLEERIT Prevents clogged plumbing drains. Tin 20c
SHINOLA FLOOR WAX 2-lb. tin 19c

FRUIT AND VEGETABLE SPECIALS
ORANGES
Marmalade, large size, doz. 37c
Choice, jumbo size, doz., 38c 2 doz. 75c
Choice, large size, doz. 29c
Sunkist, medium size, doz. 19c
GRAPEFRUIT, large size 5 for 20c
LEMONS, medium size 2 doz. 25c
BANANAS, firm, ripe 3 lbs. 27c
RHUBARB, No. 1 2 lbs. 13c
LETTUCE, large heads 2 for 15c
TOMATOES, Mexican, lb. 19c
CARROTS, bulk 5 lbs. 9c
TURNIPS, No. 1 Sooke 5 lbs. 9c
POTATOES
Dry Belt 10 lbs. 19c
Island Burbanks 10 lbs. 17c
APPLES
Newtowns, orchard run 5 lbs. 25c
Kings, box, 85c 10 lbs. 25c

BUTTER Piggly Wiggly First Grade, lb. 28c 3 lbs. 81c
BACON Piggly Wiggly, sliced ½ lb. 13c
LARD Swift's, 1-lb. carton 14c
EGGS Grade "A" Large, loose per dozen 25c

MARMALADE Empress Orange 32-oz. glass jar 23c 4-lb. tin 38c
CRAB APPLE JELLY 32-oz. glass jar 25c
BAKEASY SHORTENING 2 lbs. 27c
MAPLE PICKLE Sweet Mixed or Sweet Mustard 28-oz. Jar 23c
LUNCH PAPER Milady, waxed; 100-ft. roll 21c
TOILET TISSUE Zalo—large rolls 2 for 19c
Mrs. Fleming's
Prepared Tea Biscuits 16c
Prepared Pie Crust 21c
Melograin Meal 15c
Melograin Oats 10c

MARKET SPECIALS 739 FORT STREET
Lamb and Veal Stew, 2 lbs. for 15c
Loins Mutton, lb. 20c
Shoulder Veal Chops, per lb. 15c
Spareribs, lb. 15c
Sirloin Steak, lb. 22c
1 lb. Young Pork Liver and ½ lb. Ayrshire Bacon for 20c
Shoulders of Mutton, per lb. 10c
T-Bone Roasts, lb. 20c
Grade "A" Alberta Turkeys, lb. 33c
Peanut Butter, bulk, bring your own container. Per lb. 10c
Pork Roasts, lb. 18c
Pork Liver, lb. 10c

A FEBRUARY RECIPE
Dutch Apple Cake
Sift together 1½ cups flour, 5 tablespoons baking powder and ½ teaspoon salt; rub in very lightly 2 tablespoons shortening. Add ½ cup milk and mix. Place dough on floured board and pat out ½-inch thick. Put into shallow greased pan. Wash, pare, core and cut into sections 4 or 5 apples; press them into dough; sprinkle with ½-cup sugar and dust with cinnamon. Bake in moderate oven about 30 minutes, or until apples are tender and brown.
PIGGLY WIGGLY

ROBIN HOOD OATS Large pkt. 17c
OGILVIE'S Rolled Wheat Flakes, 3½-lb. sack 19c
CRACKED WHEAT Bulk, 2 lbs. 9c
BEANS Small white, lb. 5c
BISCUITS Christie's Ritz pkg. 15c
BISCUITS Red Arrow, assorted Empire pkg., lb. 25c
SPLIT PEAS Yellow 2 lbs. 11c
BARLEY Pearl 2 lbs. 11c
SOUP MIX Per lb. 6c
LENTILS Red lb. 7c
RICE Fancy Head Empire Rose, 2 lbs. 13c

DEMANDS PROBE OF SPEAKER'S ACTION

Continued from Page 1

It was a long day on Parliament Hill. It started at 10:30 a.m., when nineteen new senators—the largest number in history—were sworn into office.

The House met at noon to go through the formality of electing a Speaker, the customary procedure for a new Parliament.

FORMAL CEREMONIES

At 3 o'clock the formal ceremonies were held. The Governor-General arrived with a guard of honor and was saluted by an artillery blast. In keeping with the national mourning over the death of King George, the scene in the red-walled Senate Chamber was drab in contrast to other years.

Women wore black dresses, blending with the dark mourning attire of senators and members standing in disorganized ranks outside the bar. The red-robed judges of the Supreme Court, huddled like mediaeval monks in front of the throne. Behind them stood Premier Mackenzie King and Senate Leader Dandurand in gold-encrusted uniforms. Flanking the throne stood fifteen or twenty officers of the army, navy and air force, spurs jungling, medals shining, sword scabbards burnished, their uniforms forming a medley of red, blue, white and grey in the background.

HAS LARGE FOLLOWING

It marked the return to power of the Liberal leader and his followers, who had been in opposition nearly six years. There are so many Liberal members in the new House that they overflow into seats normally occupied by the opposition, crowding Conservatives, members of the Social Credit group and the Co-operative Commonwealth Federation into a relatively small corner.

The House adjourned late in the afternoon until tomorrow, when party leaders will pay tribute to King George, and the House will express its sympathy to King Edward and the royal family. The address debate, the first important item of business, will open Monday.

Premier Mackenzie King sponsored the motion to elect Speaker Casgrain after recounting his long association with the House and stressing his qualifications for the position.

COMMENDS PREMIER

The Conservative Leader said he regretted that he could not support the motion. He feared Speaker Casgrain would not be impartial, judging from his attempt to dismiss House employees. Mr. Bennett said the Prime Minister and members of the Government were without blame in the episode, commending Premier King for rescinding the dismissal order, pending investigation.

Hon. Ernest Lapointe, Minister of Justice, called the whole thing a tempest in a teapot, and accused the Conservative Leader of sending a telegram to Speaker Casgrain asking for appointment of a woman to the House staff, the very point about which he was complaining.

The Conservative Leader said it was entirely different. He recommended a woman be appointed to his office staff as a temporary employee. He agreed there was a difference between temporary and permanent employees — one class could be dismissed summarily, the other could not.

C.C.F. LEADER AGREES

J. S. Woodsworth, leader of the C.C.F., agreed with Mr. Bennett, claiming that if he voted for Speaker Casgrain's election, he would be "condoning something that has shocked the people of Canada."

The Prime Minister suggested withholding judgment of the new Speaker until he was in office, and said an investigation could not be agreed to until the House was constituted properly.

HUNGARIAN VETERAN OF PARLIAMENT DEAD

BUDAPEST, Feb. 6 (CP - Jewish Telegraphic Agency).—Paul Sandor, economist and second oldest member of the Hungarian Parliament, died today at the age of seventy-five. He was the founder, and later the president, of the Union of Hungarian Merchants.

F. DICKINSON IS AGAIN PRESIDENT

Veterans of France Elect Officers at Annual Meeting — Silent Tribute Paid

Silent tribute to the memory of His Late Majesty King George V was paid by members of the Veterans of France during the annual meeting in their Douglas Street clubrooms last night.

F. Dickinson was re-elected president of the organization, J. Lowther was chosen first vice-president; J. Taylor, second vice-president; Joseph Bloom, secretary; A. C. Howard, F. L. Orchard, H. Pillinger, J. Magee, R. C. Pembridge and F. Bowley-Turner, members of the executive.

BALKAN NATIONS FORM ALLIANCES

Continued from Page 1

PARIS, Feb. 6 (CP - Havas). — Tevfik Rustu Aras, Foreign Minister of Turkey, said today in an interview in the Paris - Midi that the Balkan and Little Ententes were pledged to strengthen the League of Nations against further aggression.

He named Greece, Turkey, Jugoslavia and Rumania, all of the Balkan Entente, and Czechoslovakia of the Little Entente, as parties to the agreement. Jugoslavia and Rumania also are members of the Little Entente.

These powers, said Rustu Aras, are behind any move to widen the application of Article XVI of the League covenant, dealing with aggression against member States and violations of the covenant by members.

ONE KILLED IN BOMBARDMENT

Continued from Page 1

found approximately 15 per cent of Italy's oil requirements could be replaced by substitutes, particularly gasoline. In the use of other petroleum products the substitution could be only slight, the League officers said the committee determined.

The committee examined statistics which were reported to show the Fascist nation would exhaust its oil supplies within six or seven months if an airtight embargo were declared.

Italy has increased her consumption of oil from 1,500,000 tons normally to 2,500,000 tons at present, the figures showed.

CHARGE DENIED

GENEVA, Feb. 6 (AP).—Great Britain denied today, in a communication to the League of Nations, Italian charges that British firms had supplied dum-dum bullets to the Ethiopians for military purposes.

No. 1 All-Fir Millwood, Per Cord $2.50
2-Cord Lots $4.75
INSIDE FIR $4.00
BARK SLABS $3.50
Guaranteed Dry Cordwood, 12-inch, $6.00
Dry Millwood $4.50
Phone
Canadian Wood & Coal
G 3266

HEAVIEST KNOWN STAR DISCOVERED

Harvard College Observatory Makes Announcement About Constellation of Great Dog

CAMBRIDGE, Mass., Feb 6 (AP).—Harvard College Observatory announced tonight the discovery of the heaviest star known to astronomy.

Dr. Sergei I. Gaposchkin, who made the discovery, found the star to be 40,000,000 times heavier than the earth and seventy times heavier than the sun.

Known to astronomy as "29 Canis Majoris" (Constellation of the Great Dog), the star is easily visible to the eye in the Southern sky under Sirius and near the constellation Orion.

NEW CONSTITUTIONAL PROBLEMS STUDIED

Continued from Page 1

pealed in favor of a Canadian Constitution not yet named.

Mr. Sloan said that British Columbia's stand at the conference was that Canada should have the right to enact, alter and compose its own Constitution in the same measure that Australia and other dominions have.

What is under discussion now is insertion of a new clause in the British North America Act providing for amendments on a definite, agreed basis and grouped under four heads.

DIVISION OF RIGHTS

One division would deal with Dominion matters only, in which the Dominion would retain full control. A second division would provide for amendment, on matters in which the Dominion and one or more, but not all, provinces were concerned and in mutual agreement. A third would cover matters affecting all provinces on which two-thirds of the provinces, 55 per cent of the population and the Dominion were in agreement. The last division, involving such rights as marriage, justice, education and language, would require the assent of all provinces and the Dominion to vary or alter.

Some difficulty, said Mr. Sloan, had developed as to the treatment of property and civil rights, and matters of a local and private nature, two main branches upon which 85 per cent of all provincial authority now rests. Old age pensions, hours of work laws, minimum wages, social and unemployment insurance and many other matters come under these heads.

The conference faced the position where one province could stay all action, on the one hand; or where two-thirds of the provinces could dictate to the remainder, on the other. Mr. Sloan proposed a redivision of specific rights and responsibilities, putting contentious matters into the unanimous-consent division; and optional matters into the two-thirds-consent division.

WOULD HAVE CHOICE

This plan may be followed, he indicated. Under it, while any province could stand free from handing over any of its rights to the Dominion, it could also elect to change its position later; but once having joined with the Dominion and two-thirds of the provinces in any particular arrangement, there could be no subsequent withdrawal.

The basic principles of an amending section to the British North America Act have been and still are under review. After concurrence has been reached on this, the consent of the Imperial Parliament would be required to amend the Statute of Westminster, giving Canada the right to repeal, alter or amend her own Constitution. The result, if agreed upon, would confer a more flexible form of self-government on the Dominion, Mr. Sloan said.

Seven times since 1867 amendments have been made to the British North America Act, and only once with the consent of the several provinces, the Attorney-General resumed. Present discussions aimed at a more flexible arrangement, in which the individual rights of each province would be respected, and provision also made for unanimous action where that in future might prove possible.

The present discussions are regarded as so important by British Columbia, that copies of all documents bearing on the subject are being sent to the Archives for preservation, on the theory of what is being attempted now will make history later.

Make Mealtime an Adventure

Aunt Jemima's Magic Menu

BUCKWHEAT CAKES AND FRIZZLED CHIPPED BEEF
Orange Juice, Chilled
AUNT JEMIMA BUCKWHEAT CAKES
Butter Syrup or Honey
Frizzled Chipped Beef
Coffee
How to make wonderful Buckwheat Cakes
1. Mix milk or water with equal amounts of Aunt Jemima Buckwheat. In a twinkling batter is ready.
2. Have griddle or skillet just hot enough. To test, put a drop of water on griddle. If it goes right up in a puff of steam, griddle is too hot. If it bounces around a second before evaporating, griddle is hot enough.
3. Grease griddle very lightly. Don't pour grease on. Spread it thinly with pad.
4. Pour batter into griddle. Let each side bake until golden brown.

Use this wonderful new service at your grocery store. Anything you need for this Magic Menu, delivered in one order.

WITH Aunt Jemima's special buckwheat mixture, it's easy to get buckwheat cakes light, well-done, and ripe with old-time tang. It guarantees far more fluffiness than ordinary bread or biscuit flour. For Aunt Jemima's contains only about half the amount of gluten of ordinary flour. And gluten is the taffy-like substance in flour that resists heat and slows up the baking process.

That's why, with about half the gluten of ordinary flour, Aunt Jemima's cakes come out so perfectly done, so tender, fluffy and light in the few short minutes they are on the fire.

Only 391 calories in a stack of three Aunt Jemima cakes, a square of butter and one ounce of syrup. Yet standard diets permit a total of 2,000 to 4,000 calories in the three daily meals.

Serve Aunt Jemima's Magic Menu at the next meal.

Insist on AUNT JEMIMA to guarantee Fluffiness
Pancake Flour in the red package . . . Buckwheat in the yellow package

The Daily Colonist

Established 1858

The Colonist Printing and Publishing Company, Limited Liability

J. L. Tait, Managing-Director

Subscription Rates by Carrier and by Mail in Districts Contiguous to Victoria, Served by Colonist City Carriers:

Yearly	$12.00
Monthly	1.00

All subscription rates payable in advance. Mail subscribers are requested to make all remittances direct to The Daily Colonist.

Subscribers in ordering change of address should be particular to give both old and new address.

Subscription Rates by Mail:
To Canada, Great Britain, the United States and Mexico, except districts as above:

Yearly	$6.00
Half-Yearly	3.00
Quarterly	1.50

Friday, February 7, 1936

LOAN COUNCILS

The only indication in the programme of the Federal Parliament, as prepared by the Government, that gives any inkling of the necessity for economy in administration is that affecting loan councils to exercise supervision over provincial borrowings. It would appear as if the Federal Government is comparatively easy in its mind about the national financial situation. This is despite the fact of recurring budget deficits, the heavy drain of unemployment relief expenditure and the huge annual deficit of the Canadian National Railway system. The budget deficit this year is expected to be some $100,000,000. There are no proposals in the Speech from the Throne for a solution of the railway problem. On the contrary, it is ominous that there is the intention to exercise greater political control over the nationally-owned transportation system. So far as governmental administration is concerned, there are no proposals for retrenchment. The character of some of the legislation authorized involves new outlays.

Apart from the urgent need of economy in administrative outlays, so as to insure balanced budgets, there is the debt situation to be considered. The Dominion's direct obligations, apart from the railway commitments, approximate $3,000,000,000, and nearly a quarter of this total matures in the next two years. The loans thus maturing can and will be refunded at lower rates of interest. It is necessarily the purpose of the Dominion Government that its credit cannot be allowed to run any risk of impairment. That is why that Government has decided against any general refunding scheme which would cover all public debts in the country. There will be consideration given to the financial plight of some of the provinces, but the measure of the aid will be contingent on rigid economies being practised.

The outcome of the Dominion-Provincial conference on financial matters was the decision regarding the supervision to be exercised over future provincial loans. This is being implemented by Federal legislation. A period is to be put to the continuance of the light-hearted methods of finance which have led provinces into their present difficulties. For some time past it has become the habit of the Western provinces to borrow largely from the Federal Government to tide themselves over their embarrassments in a temporary way. That process continues, but it is one which the Dominion authorities are anxious to end; hence the proposed loan councils. The provinces have had, willy nilly, to accept this plan, for they cannot continue to follow their present policy of drift. The scheme is undoubtedly one in the best interest of the holders of provincial bonds.

The loan councils proposed will have the right to veto any fresh borrowings by provinces, provided the purposes for which they are proposed are extravagant. With the sanction of the councils, refunding loans could be issued to enable the provinces to reduce their burden of indebtedness. By this plan holders of provincial bonds would be invited to exchange them for new bonds guaranteed by the Federal Government but yielding a lower rate of interest. The guarantee of Ottawa will only be given, however, through the earmarking of provincial revenues sufficient to meet the service of guaranteed debts. Refunding of this character would meet with a ready response, for provincial bondholders would be only too anxious to exchange a precarious security for a safe one, even at a lower interest rate.

The Provincial Governments, therefore, will have to submit to a restriction of their autonomy, and in their own interests. It is the inevitable consequence of their spendthrift zeal extending over so many years. Those provinces affected have only been able to keep their heads above water by doles from the Dominion Treasury. Hereafter that Treasury must exercise closer supervision over its own interests for the sake of the credit of the country as a whole.

JOHANNESBURG'S JUBILEE

Johannesburg will celebrate the fiftieth anniversary of its founding this year, and also the twenty-fifth anniversary of the Union of South Africa. Though not the capital, it is the largest city in the Union. Its rapid growth is one of the most arresting episodes in urban history. Writing in The London Times, which has a special colored number for the occasion, Mr. Malcolm MacDonald, Secretary of State for the Dominions, says that "it seems difficult to believe that it is but fifty years since the late President Kruger signed the document proclaiming gold diggings on the Witwatersrand and the grant of township rights to Johannesburg. It is a city famous all over the world, as is the gold-mining industry on which its prosperity is founded."

The rapidity of its rise has not been paralleled within the British Empire. Western Canada has its Winnipeg and its Vancouver, the one expanding from a Hudson's Bay fort, the other a metropolis that devoured a forest in its making. Johannesburg is almost twice as large as Vancouver, and, with the inclusion of the population strung along the broad ribbon of the gold-bearing reef, far outstrips the city of Toronto. Fifty years ago it was a clump of tin shanties and mining tents parked on an arid ridge in the Transvaal, with a rateable value of nil. The huddle of huts has given place to a skyline of skyscrapers and a modern city of 450,000 with a rateable value of some £75,000,000, and one of the industrial wonders of the British Empire.

The city began in 1886 with the famous Main Reef on "the ridge of white waters." Fortunately for the development of the discovery of auriferous quartz there were capitalists at hand who had been made rich by the diamond fields of Kimberley. Rhodes and Rudd, Forges and Eckstein, the Barnato Brothers, the Alba Brothers and Ad. Goerz are some of the names associated with what has become the largest and most persistent gold producer in the world.

In 1932 the gold production amounted to £49,000,000, and this rose in 1934 to £72,000,000. Up to the end of last year this goldfield was credited with an output of 294,957,471 ounces, valued at the stupendous sum of £1,249,204,471, or about six billion dollars. At the approaching exhibition, a gilded column of fourteen feet in diameter and 120 feet high will visualize this amazing achievement. The gold-bearing reef, it is claimed, shows no sign of exhaustion. Mining operations are carried on at the depths of 6,000 and 7,000 feet, and these will be extended to 10,000 and 12,000 feet when the difficulty of high temperature is overcome.

This city of gold will celebrate its vivid history by holding an Empire Exhibition from September of this year to February, 1937. It will be a South African Wembley and the first Empire exhibition held out of Great Britain. The richly-colored romance of the half-century, from mining camp to metropolis, will be pictured. "War, rebellion, industrial upheaval, economic stringency and every other vicissitude that can attend the development of a great centre will be reviewed." Before the railway came in 1832 it was no uncommon sight to see 500 wagons and their complement of 7,000 oxen in the market square. The City Hall of today cost £400,000, and the new Postoffice and the Law Courts Building are noble structures. The Public Library contains 120,000 volumes, and the Art Gallery has a fine collection. There is the University of the Witwatersrand, and the city's publicity bureau informs the world that the Municipal Zoo has the finest assemblage of lions in the world.

Canada will be represented at the South Africa Exhibition. Our trade with that country in 1932 was nearly the same as that with Australia, with exports exceeding imports. South Africa is a sister Dominion of the British Commonwealth. Like Canada, it has accomplished the unity of conqueror and conqueror. Boer and British alike responded to the call to arms in 1914. Its late King was ours and the new King is theirs and ours alike. In this spirit of fellowship Canada sends its greetings to South Africa's greatest city.

"RUST," WHITE AND BLUE

Presently the colors of the Union Jack will be changed from red, white and blue to "rust," white and blue. This change was authorized in 1932, but is not yet in general use because of the necessity of absorbing the stocks of the old color. It is claimed that the new color to be used cannot truly be called "red." According to the official standards of the British Color Council, its name is "rust." The purpose of the change is because "rust" washes better, lasts better and has a greater resistance to weather conditions. The new color is the product of a synthetic dye. It is not a brilliant color and it gives more latitude to contractors in the production of bunting which will conform to the Government standard.

Whatever advantage accrues from the new color, it will not be in its use for signalling purposes. Red in a flag when wet and dirty has always had the tendency to cause confusion in signalling, and "rust" approximates to the color of the present "red" when wet and dirty. The rust will, in such a case, be even darker in color. Moreover, the susceptibilities of foreign powers may be offended when "rust" is shown in their flags when one of His Majesty's ships is visiting a foreign port. In the meantime, the claim on behalf of the new color is that it is easier to wash and hardier. That will mean a saving in expense in the use of bunting of all descriptions.

The Australasian, commenting on the finances of the various states of the Commonwealth, uses a parallel which could very well be applied to the finances of our own provinces. It says that the treasuries "are steadily replenishing the pool of debt by bucketfuls while taking a childish glee in their efforts to bale it out with a pannikin."

It is not the mere station of life that stamps the value on us, but the manner in which we act our part.
—Schiller.

The Weather

Meteorological Office, Victoria, B.C., at 7:00 p.m., February 6, 1936.

SYNOPSIS OF WEATHER CONDITIONS

A pronounced cold wave is spreading southward over this Province, with zero temperatures in Cariboo and Central British Columbia.

Sub-zero temperatures continue in the Prairie Provinces.

PRECIPITATION AND TEMPERATURES

(Precipitation for twelve hours to 5:00 p.m.; temperatures for twenty-four hours.)

	Snow	Rain	Min.	Max.
Victoria	Trace	--	27	34
Nanaimo	--	--	30	32
Vancouver	Trace	--	26	34
Kamloops	--	--	8b	2b
Prince George	--	--	24b	14b
Estevan Point	--	--	34	42
Prince Rupert	--	--	6	12
Atlin	--	--	38b	28b
Dawson	--	--	56b	50b
Seattle	--	--	38	40
Portland	--	.10	44	46
San Francisco	--	--	44	56
Spokane	.20	--	20	26
Los Angeles	--	--	46	62
Penticton	--	--	6	--
Vernon	--	--	1b	--
Grand Forks	--	--	6b	16
Nelson	2.00	--	6	20
Kaslo	--	--	9	--
Cranbrook	--	--	18b	3
Calgary	Trace	--	30b	24b
Edmonton	.20	--	34b	30b
Swift Current	.20	--	30b	18b
Prince Albert	--	--	22b	4b
Saskatoon	--	--	42b	24b
Qu'Appelle	--	--	40b	22b
Winnipeg	--	--	42b	16b
Moose Jaw	--	--	36b	18b
Wednesday—				
Toronto	--	--	2b	12
Ottawa	--	--	4b	8
Montreal	--	--	2b	8
Saint John	--	--	0	14
Halifax	--	--	8	12

THURSDAY

Minimum	27
Maximum	34
Average	30
Minimum on the grass	28

Weather, snowing; sunshine, 1 hour 36 minutes.

5:00 P.M. WEATHER REPORTS

Victoria — Barometer, 29.91; wind, N., 16 miles; snowing.

Vancouver—Barometer, 29.96; wind, SE., 6 miles; fair.

Kamloops—Barometer, 30.44; wind, W., 30 miles; fair.

Prince George—Barometer, 30.58; wind, NW., 4 miles; clear.

Prince Rupert—Barometer, 30.32; wind, E., 6 miles; fair.

Estevan Point—Barometer, 29.94; wind, NW., 36 miles; fair.

Tatoosh—Barometer, 29.90; wind, NW., 22 miles; fair.

Portland—Barometer, 29.92; wind, W., 10 miles; cloudy.

Seattle — Barometer, 29.92; wind, N., 10 miles; snowing.

San Francisco—Barometer, 30.06; wind, NW., 10 miles; clear.

Note and Comment

By R. B. D.

Now, in the name of all the gods at once, Upon what meat doth this our Cæsar feed, That he is grown so great?
—Shakespeare

"Chickens as big as pigs that will lay eggs as big as footballs; pigs the size of cows, and cows the size of mastodons, with no more food than they use at the present time." In a rather obscure corner of the paper we discovered the above sentence this morning. We reprint the sentence for the purpose of bringing to a state of confusion the sceptics who say that there is never anything in the paper. There is always an abundance of facts in the paper, with a trifle of fiction occasionally as a condiment. If the statements made in the quoted statement had been made by anybody but a learned professor we should have passed them over as fictions of the imagination; but the statements came from the mouth of a learned professor of the University of British Columbia, and any gowned professor charged with being imaginative or romantic might be in danger of being stripped of his robes and having his mortar board hat knocked off his head, to say nothing about the humiliation of having all the big capital letters snipped off his name.

* * *

The sensational professor is a professor of chemistry. We have been told in the Provincial Legislature by an elected member of the House many startling things about what the science of chemistry would do if given a fair chance to do things. That member, we believe, has been added to the extensive staff of academic doctors the Government has engaged in its service. But never that we remember did the learned member of the Legislature mention the discovery of hormone or enlarge upon the wonders hormone would perform. That may be due to the fact that hormone is not a new discovery of the learned fraternity. But the name of the magical property may be unknown to readers of the papers as it is known to us. Dr. Clarke, the professor of the university, says hormone is the stuff that makes things grow. He says chemistry, the science of which he is a particularly learned professor, is "putting the farmers out of business," but indicates that chemical science will set the farmers up in business again if they will depart from their established or orthodox ways and feed their flocks with hormone.

* * *

What is chemistry of the soil, of the grasses or the grains compared with the synthetic processes of the tubes in the laboratory? The farmer may feed his hens with grain, his pigs with wheat or corn, his cows with fodder or oil cake, but if he sticks to his old-fashioned bills of fare his hens will never grow as big as pigs and lay eggs as big as footballs, his pigs grow as big as cows, and cows grow as big as mastodons (and may we suggest give milk as great in volume as the weaker output of the old town pump).

* * *

No later than last night we heard a man say he was flabbergasted. That was what we were after reading the latest prediction, promise or prophecy of the learned professor of the applied science of chemistry. We were flabbergasted at the possibility of another somersault of the balance of nature. We like an egg occasionally for breakfast in the morning, but with our present digestive and assimilative equipment do not believe we could do gastronomic justice to an egg as big as a football. If we attempted to do that there might be serious internal commotions and disturbances. With the existing equipment of our butchers, how could pigs as big as cows and cows as big as mastodons be handled and fractions of them conveyed to the larders of consumers of pork and beef?

* * *

We can see but one way of meeting the problem and solving it. That is by pumping hormone into the bodies of men and women and making them as big as some men and women we have met imagine themselves to be. That process would restore the balance of nature, but then we would be just where we were before. Production and consumption would be on a comparative equal basis.

* * *

There is an old truism that an ounce of fact is worth more than a pound of theory. Let us consider another aspect of the theory or the fact of the magic of hormone and ponder over the possible consequences. What would we do if this new elixir of life were injected into governments and government services and they grew many times bigger than they ever were before. It is not a theory, but a fact that governments have no money to carry on their multitudinous services except money taken out of the pockets of the people. If the taxes were increased proportionately to the size of governments and government services, what would be the position of the taxpayers? The pockets of the taxpayers are as bare as Mother Hubbard's cupboard already. Stephen Leacock, a renowned professor of economics in a great university (somewhat addicted to levity), never gave expression to a more humorous theory than Dr. Robert Clarke, a professor in the British Columbia University.

The Observation Car

BY THE EDITORIAL STAFF

Still Going Strong

Constable Sam McKenzie tells us a good one about a young fellow, just eighty-four, who went out and celebrated his birthday the other day and got slightly "tuned up." The local policeman was patrolling his beat along Douglas Street when he came upon the old gent who was out celebrating another milestone. He was out of control at the time, and the constable approached him and asked him what it was all about. "I had one or two too many," replied the old boy. He was well looked after, and taken to his home to rest up for the remainder of his birthday.—J.D.

* * *

On to Vancouver

Current rumors heard on the street—If a civil servant is late getting down to his office these days it is generally said, "Oh, he's probably been moved to Vancouver." . . . Offered a fine house on an exceptionally low rental on condition he took a lease, a civil servant here refused, saying no one in the Parliament Buildings knew when he might be transferred . . . A big contractor from the Mainland city visited Victoria last week to make a survey preparatory to putting in a price for the removal and erection in Vancouver of the Provincial Parliament Buildings.—N.A.C.M.

* * *

Chickens Might Object

A want ad. offers a job to a boy in return for "room and board, with chickens." If one of the numerous officers of the provincial welfare bureaus does not object, the S.P.C.A. may protest on behalf of the birds.—B.A.M.

* * *

Yes, Why Worry

Hank, the philosopher, says, "Th' only thing t' put off till t'morry is worry."—W.I.F.

* * *

Fading Money

Now it is disappearing money. Money that will efface itself completely in fifty years. To most people money has always appeared to efface itself in a single week, but they were comforted by the thought that somebody else had it. With fading money, nobody would have it. It is a neat thought. Like button-button without any button, a slipperless hunt-the-slipper, kissing oneself in a mirror, or taking the rabbit out of a hat without any rabbit.—S.G.

* * *

Pay Less—Get Less

Another argument making more forceful the old saying that one gets just exactly what one pays for, may be found in the Victoria Public Library's annual report. It will be noted that the city and Oak Bay are the only districts provided with library services. The moral in this is that if you want to get cheap taxes you can get them, but do not expect service in return.—P.C.R.

* * *

Strange Things Happen

"Up-towners" is the odd name given cigarettes by many seafarers . . . We read that the late Senator Thomas D. Schall had a dog that was made an honorary member of the United States Senate. Does this mean that the canine possessed superior intelligence, or vice versa? . . . A friend suggests that public spelling bees, like those of rural England, would be of great assistance to some business men. This week he noticed in two office windows psychology spelled psycology, and galleon spelled gallion. And there are equally glaring ones on display here and there . . . A sportsman tells us that the All-Blacks were given only fifteen complimentary tickets to the game at Macdonald Park, while everywhere else they played they received thirty "skulls" . . . There is a man in James Bay district we know to be quite sane, yet he cannot bear to let anybody touch his hat. When he sits down away from home he refuses to hang up his "lid" or place it on a chair, but holds grimly on to it. We once saw a child try to touch his hat. He became so agitated that he nearly wept.—G.B.

WARD THREE LIBERALS

Ward Three Liberal Association will hold a social meeting in Liberal headquarters, Government Street, at 8 o'clock tonight. All members of the organization are invited.

First Old-timer—"Do you remember when a girl was proud of having a wasp-like waist?"

Second Old-timer—"I ought to remember it — that's when I got stung."

FIFTY YEARS AGO TODAY

(From The Daily British Colonist of February 7, 1886)

Gas for Nanaimo—C. D. Rand, of this city, representing the B.C. Construction Company, held a conference on Wednesday evening last with the Nanaimo City Council in reference to the establishment of gas works in that city. An agreement and by-law were drawn up, but arrangements will not be completed until another consultation with the company is held.

New Switchboard—The steamer George E. Starr yesterday brought a telephone switchboard, which will replace the one now in use in the central office. This improvement, it is calculated, will add greatly to the already excellent service.

St. George's Society—About fifty gentlemen met at the Foresters' Hall last evening for the purpose of organizing a St. George's Society. N. Shakespeare, M.P., was called to the chair, and stated the object of the meeting. A committee was appointed to draft constitution and by-laws to be submitted at a meeting on Saturday, February 20, at 8 o'clock.

Letters to the Editor

No letter to the Editor will be inserted except over the proper signature and address of the writer. This rule admits of no exception. No letter should exceed 500 words in length.

AMERICAN MAGAZINES

Sir,—In last Sunday's issue you have an editorial under the pathetic caption "Handicapping Canadian Magazines," i.e., by the removal of the tax on American publications.

Now, why should you expect Canadians to read a poor magazine when they can buy a good one at the same price, just for the sake of putting money into the pockets of a few publishers who are doubtless better off than most of us?

A magazine stands or falls by the merits of its contents, not by reason of the place where it was published, and if Canadian magazines can't stand in their own country against foreign importations, then they must go under. It is a pretty candid admission of inferiority to say they can't compete with those of the same price from the U.S. and therefore must be bolstered up by Government or charitably-minded patriots.

It would indeed be a misplaced patriotism, for as long as Canadian editors are backed from behind, they will continue to sit on their haunches without making any effort to produce better quality.

They have been substantially aided during the last Administration by the heavy tax on United States imports, but their magazines still remain as amateurish as ever. The National Home Monthly, of Winnipeg, has the largest circulation in Canada, being far and away the best of them; the Canadian Home Journal takes next place, and the two MacLean publications come third. But none of them can compete with the circulation of Liberty or The Saturday Evening Post in this country.

The only people who can be blamed for this are the Canadian editors themselves, and for quite definite reasons. As a professional writer who has dealt with editors in the United States, Canada and England for fourteen years, I would say that Canadian editors fail because they are amateurs and have yet to learn the rudiments of the game. These are: Promptness, courtesy towards contributors, fair rate of payment.

Because I invariably obtain all these considerations from American editors, and the last two (never the first) only very occasionally from Canadian editors, naturally the former get the first refusal of my work. Probably all Canadian writers find the same condition, and this is the reason why the latter only get second-rate stories.

Also Canadian editors, with a misguided idea of economy, are too fond of using second-right stories (those that have already appeared in print elsewhere). I myself have sold six times as many second-rights as new stories to Canadian magazines. One may pick up any of the bigger Canadian papers and see perhaps 50 per cent second-right stories mostly by American writers which are all alien to the Canadian scene although writers may have had the names of towns changed. The editors buy these cheaper, of course, but it gives the buyer the feeling of second-hand goods. And how about the national propaganda they bemoan?

Let Canadian editors whine about their "sad plight" and wail for Government aid, but until they learn their trade well enough to put out as good a magazine as their neighbors they must expect to take a back seat. It would be as unreasonable to give Canadian writers Government aid if they fail to turn out as good stories as Americans. The whole North American continent is an open field for both.

For reasons aforesaid we prefer to deal with United States editors, and therefore must pattern our stories to please them. Thus the natural source for Canadian literature and national propaganda is more or less closed to Canadian editors through their own ignorance and inferior business methods.

H. GLYNN-WARD.
"Treanna," Sidney, B.C., February 3, 1936.

FINANCIAL CRITICS

Sir,—Some of your Social Credit correspondents seem to be absessed with something approaching a malignant hatred of our Canadian banks and banking practices, and from time to time rail at what they choose to call "big banking interests," ignoring the fact that hundreds of thousands of small investors have put their small capital and savings into shares of the chartered banks, and by so doing have helped to finance the hundred and one industries of this country and greatly facilitated the export of our surplus commodities, without which trade this country could not have been developed in so remarkably a short time.

Not holding any shares in a bank myself, and being a working producer of wholesome food, and at times having been both a borrower and a lender to banks, I can fairly claim to take an impartial view of banks and banking, and appraise their usefulness or the reverse.

Mr. Chalmers, in your issue of the 2nd inst., points out that the deposits in our Canadian banks exceed the total amount of money (cash) in the ratio of approximately five to one, and asks where the difference of $1,798,437.895 came from and where it has gone.

The question is fair enough, but the suggestions he makes that the banker "created" the difference "out of the blue," or that the depositors have laid themselves open to the charge of making "counterfeit money" is not by means fair, and betrays a lack of understanding of how industry, trade and commerce is conducted under modern conditions.

In answering Mr. Chalmers' questions, I readily admit that many of your readers could, if they would take the trouble and overcome dislike to publicity, deal with the matter more ably than myself, but they would rather "let George do it," and inasmuch as S.C. advocates have so often asked the same question without getting answered, it is time someone let them know that their deductions, as usual, are false and foolish.

Deposits in our banks came to be there because they were placed therein by people of all walks of life, who put their profits from industry, savings and capital into safekeeping, and from whence it could be withdrawn to oil the wheels of industry and so benefit the country at large.

Some billions of outside capital (much of it borrowed) came to Canada, not, be it noted, in the form of Canadian coin or currency, but by draft, bills of exchange and proceeds of sale of bonds abroad. The banks provided the facilities for receiving and putting this capital to work from time to time, and because large payments can be more conveniently and safely made by cheque than by coin or bank bills, there was no need for the banks to provide Canadian currency equal in amount to the foreign capital received by them.

As an example, the various provincial and municipal governments and the Dominion Government have in the aggregate borrowed from abroad some millions of dollars. They have paid it out for salaries, wages and supplies by cheques. Much of this from time to time was spent by the recipients for imported and domestic goods, but some of it was not spent in that manner and as savings went back to the banks for deposit. Profits for traders made possible by this foreign capital also in many cases went to the bank for deposit, but not to any large extent in Canadian coin or bank notes.

Canadian wheat, fish, lumber, minerals and various manufactured goods, to the value of hundreds of millions of dollars, are exported yearly, but the exporters (generally financed in their business by the banks) do not get paid by the foreign importers in Canadian bank bills or coin. The banks credit their accounts and arrange for payment by bills of exchange.

The banks issue enough bank bills to meet the legitimate demands for such and to honor cheques drawn upon them when cash is required by the drawer. The rest of the funds not required for such purposes and for loans are invested in many diversified securities of various corporations in order to make dividends for shareholders and interest for their depositors.

What sense would there be in keeping unused in their vaults hundreds of millions in coin and notes?

SPENCER PERCIVAL.
Cherry Bank, Victoria, B.C., February 3, 1936.

A ROYAL CRICKETER

Sir,—For this generation, who have heard His Late Majesty's voice speaking "the King's English" to the far corners of our Empire—but only over the air—this will do for an anecdote.

I think it was the year of Grace 1884. This narrator was just eighteen, a student at the Prince of Wales College, and reading for the bar. One of his masters, the late Professor Thomas A. Le Page, was that year captain of our Phoenix Cricket Club at Charlottetown, Prince Edward Island's capital city.

Her Majesty the good Queen Victoria was as usual so good as to give us a holiday on the twenty-fourth of May, and, by a break of luck, in the early morning we saw H.M.S. Canada sail proudly up that beautiful harbor of Hillsborough Bay. For she was "the bark that bore a prince," and on her first visit after leaving the Winter station of the Atlantic Fleet in the Bermuda Isles. Our captain went aboard at once and arranged a friendly game with her officers and other ratings for that same day.

You will remember that H.R.H. Albert Edward, Prince of Wales, had two sons. The first, Prince Albert, Duke of Clarence, was then living, so that Prince George was second in direct line of succession after his father and elder brother.

Prince George came ashore and played for his ship. They won the toss and went to bat. Our captain put on his brother, George, to trundle—our deadliest, swift round-arm. I think it was the second time I had seen that style used in a match. We were practising over-arm deliveries, but in a game were not allowed to raise the hand above the shoulder. I was fielding a cle point. It was too early for a decent pitch in that incomparable early Summer of our Canadian Maritime Provinces, "where Winter lingers in the lap of Spring," and bumps ebounded in front of wickets. As the Prince came out to bat I treathed a silent aspiration that "Spud" LePage might hold his arm, and not send them down too fast and furious. But he didn't. After knocking up a few runs, Prince George was hit in a nasty place by a "hot one" breaking up at a high angle. He fell to the turf, writhing in agony. We carried him into the pavilion, and after fifteen minutes with ice on his head and a nip of brandy he regained consciousness.

Though dissuaded by his comrades, he insisted on coming out again. He finished his innings compiling quite a score, and his ship's team won the match.

Our captain had whispered to me (both our faces very pallid) as the Prince slowly came round: "With bad luck that ball might have changed the successor to the Throne."

Later on, when he came to be Prince of Wales and we met him on tour in out-of-the-way corners of the Empire, and again at his coronation as King George V, we old boys, witnesses of his endurance, character and courage that lovely day at Victoria Park, Charlottetown, remembered, and had no fear for him but that just as when a young officer of Her Majesty's Navy he played cricket, so he would right to the end "play the game"—and he did. Few survivors of that game remain. But we shall not forget.

The writer's main object in making public this incident is to speak out the feeling of every loyal Canadian heart, which is that "The King's Majesty is his people's safety," and for that we Canadians will always stand.

F. W. L. MOORE,
Lieut.-Col. (R.L.).
3249 Quadra Street, Victoria, B.C., January 20, 1936.

PROTECTING VANCOUVER ISLAND

Sir,—I was very interested to read Mr. McKelvie's article in Sunday's Colonist on the contemplated amendment of the B.N.A. Act, and of British Columbia's position through her acquiescence in her subscription to that act, and, of still more paramount importance to us, the very shabby treatment meted out to Vancouver Island at large by Eastern Canada. It is quite incomprehensible to me the lethargy with which my fellow citizens of Vancouver Island observe pending events that are crucial matters to them, financially, socially, etc. For instance, if there are changes to be made in the B.N.A. Act, what do these changes embody? Who will represent British Columbia and Vancouver Island? Surely this onerous adjustment should be adjudged by a committee of our keenest brains, and not left to the small sprinkling of our elected members to Parliament at Ottawa, who are under the severe handicap of being in a hopeless minority. Again, are they in a position from a study of the B.N.A. Act to grasp the whole problem and balance the results of such decisions as affecting this province and Vancouver Island in particular.

I wonder if we have ever thought of our responsibilities to posterity. What stewardship of our heritage have we to render to those coming after us?

I shall not eulogize our climate and natural resources. We have a Publicity Bureau to advertise our possibilities and advantages, but what organization have we irrespective of politics, to protect us from unfair discrimination, from those other parts of this Dominion that are more populous than we are? None!

Humbly, I would like to make a tentative suggestion: That a protective league for Vancouver Island be formed, irrespective of political party, creed, etc., of all professions or trades, of both men and women, of public spirit and future vision, who will band themselves together to see that Vancouver Island is adequately protected, and not allow ourselves to be robbed further of our birthright. And what reward for your support could be greater than the approbation of the generations to come and the knowledge of having done your duty. Personally, I should ask for nothing more.

NEVILLE E. FAIRWEATHER.
352 Arnold Avenue, Victoria, B.C., February 4, 1936.

GET SUPPLIES FROM AIR

ANCHORAGE, Alaska, Feb. 6 (AP).—Eight snowbound miners, thirty miles from Girwood, retrieved food and gasoline from ten feet of snow yesterday, after Pilot Steve Mills, of Anchorage, dropped the supplies from an airplane.

THE COLONIST IN LONDON

The Colonist may be procured at the International News Stand of Messrs. Selfridge & Co., Oxford Street.

Any Time is Tea Time
"SALADA" TEA
304

PEASANT APRONS
The new novelty apron that you have read so much about in the Seattle and Vancouver papers. See them in our Douglas Street Store windows. Price 69c
"THE WAREHOUSE"
1110 Government St. 1490 Douglas St.

Ford
V-8
The Car of Today!
People who have always driven heavy, high-priced cars are now V-8 owners. They like the smart lines of the V-8; they like the marvelous V-8 engine and its economy. The four-door sedan costs only
$1060
National Motor Co., Ltd.
819 YATES STREET

Cranleigh House School
FOR BOYS
From Beginners to Matriculation. Kindergarten in Connection.
C. V. MILTON, A.C.P.
Cadboro Bay Road E 8214

Joseph Rose
Optometrist
1013 Government St. Phone E 6014

Asks Government to Name Advisory Body To Aid Employment

Canadian Chamber of Commerce Urges Removal Of Relief Administration and Financing From Local Political Influence

TORONTO, Feb. 6 (C.P.).—The Federal Government should act immediately to lift control of relief administration and financing directly "out of the field of local political influence," the Canadian Chamber of Commerce declared, in a lengthy statement of policy here today at the close of its tenth annual convention.

Establishment as soon as possible of the projected national advisory relief commission was asked by the chamber, so the basis of Federal relief assistance for the next fiscal year would be defined. The chamber believed the commission should be entrusted with immediate responsibility of laying down policies and standards of relief administration equitably adjusted for various parts of the country.

ELECTED PRESIDENT

Hon. R. C. Matthews, of Toronto, a former Minister of National Revenue, was chosen as the chamber's new president. He succeeds A. O. Dawson, of Montreal.

After a morning discussion of public finance, members listened to a luncheon address by John M. Imrie, managing director of The Edmonton Journal, who spoke of major factors that retarded economic recovery in Western Canada.

The policy statement started with the declaration an important step towards recovery would be made if private initiative could be relieved as far as possible from unnecessary governmental interference, either actual or threatened.

HAVE RETARDING EFFECT

"It is an inescapable fact that unwise legislation and a multiplicity of Government restrictions have interfered with the recovery and possible expansion of existing business and have delayed the establishment of new enterprises," said the statement.

Condemning "repudiation" of contracts, the statement felt the confidence of the investing public was more important that seeking relief from "possibly burdensome conditions" in the contracts.

Land utilization acts by the various Provinces and recognition of the land problem by the Federal Government were recommended.

The chamber contended land unsuited for arable agriculture should be restored wherever possible to ranch areas.

J. Y. McCarter, of Vancouver, was elected vice-president. National councillors include S. G. Blaylock, Trail.

GERMANY IS SEEKING RETURN OF COLONIES

(Copyright, 1936, by Havas News Agency)

LONDON, Feb. 6 (CP-Havas).—Usually well-informed circles said tonight that Joachim von Ribbentrop, German ambassador-at-large, had conveyed unofficially to the Marquess of Londonderry, in a conversation in Berlin, the Reich's desire for the return of her colonies.

Funeral Service to Be Held Today

LATE JOHN C. SPINKS

THE funeral of John Charlton Spinks, a resident of Victoria for twenty-four years, who passed away on Wednesday morning, will take place this afternoon, the cortege leaving his late residence, 1936 Quamichan Avenue, at 1:45 o'clock, and proceeding to St. Mary's Church, Oak Bay, where services will be conducted at 2 o'clock by Rev. Canon Nunns. Interment will be made in the family plot in Ross Bay Cemetery. The arrangements are in the hands of Hayward's B.C. Funeral Company.

Decorating Great Liner

A remarkable series of pictures and murals are being painted by famous artists to decorate the interior of the giant liner, Queen Mary, who will make her maiden voyage in May next. Our photograph shows Miss Anna Zinkeisen at work on part of the decorations for the interior of the huge vessel.

Canadian Poetry Is Published

Recently, throughout the Dominion, a quickening of interest in poetry and poetic expression seems to have sprung up. The publication of a Canadian Poetry Magazine, the first number of which has just arrived from Toronto, seems to endorse the supposition, and it will surprise most Canadians as well as non-Canadians to discover what a wealth of verse-makers there is in this country.

Sponsored by the Canadian Authors' Association "in the interests of Canadian literature," this little magazine, it is said, is not a commercial enterprise. Furthermore, the permanent establishment of the magazine depends on an adequate subscription list to defray expenses of production and distribution. The editors say in their foreword, "At least it is possible to stimulate interest in the art of poetry by drumming up a larger audience and by giving recognition to works of distinction through publication and awards . . ." Of all the arts poetry, it is admitted by them, gets the least tangible results. Canada lags far behind other countries in fostering or showing interest in poetry. The United States, besides offering many substantial prizes, supports more than forty poetry magazines, some of which have been responsible for the discovery of major American poets of the twentieth century.

The magazine will appear four times yearly, and will consist of forty-eight pages, containing the best from the submitted manuscripts, together with notices, reviews and discussions. It will be open to Canadian verse not previously published in book form, and will offer three or four prizes for poems of leading merit in each issue.

It will interest people here to know that among the local names that appear in the contents are Audrey Alexander Brown, "the Nanaimo Dryad," Audrey St. Denys Wood, Lewis Wharton, Mrs. Floris Clark McLaren, and Mrs. Doris Ferne, all of Victoria.

SAYS DEPRESSION OVER IN ONTARIO

"Oh, the depression is over. That's the way we feel about it around the Great Lakes."

That was the reply of Robert E. Thorne, Fort William, Upper Lakes purchasing agent for the Canada Steamship Lines, Limited, when asked yesterday at the Empress Hotel about business conditions in Ontario. Mr. and Mrs. Thorne arrived here yesterday, with the former looking forward to two weeks' golfing.

Greatly increased business in all lines is anticipated for the Spring, Mr. Thorne stated, and added the transportation companies were preparing to handle large shipments of grain.

Activity on the Great Lakes will begin about March 20, and ships will sail about April 15, the visitor said.

DR. W. A. WATSON IS LIBERATED

Court of Appeal Quashes Conviction Against Pouce Coupe Medical Man

Dr. Wallace A. Watson, of Pouce Coupe, Peace River, who had been convicted of not having exercised reasonable knowledge, skill and care in administering surgical and medical treatment to Joseph O. Tannhausser and which had resulted in the death of the latter, had the conviction set aside by the Court of Appeal, whose judgment was handed down yesterday.

The case was tried before Mr. Justice H. B. Robertson at the assize sitting in Quesnel, when Dr. Watson was found guilty and sentenced to one year with hard labor. J. R. Nicholson, who appeared for Dr. Watson in the Court of Appeal, said that the matter really resolved itself into one of whether the medical man had failed owing to drinking, rather than one of negligence.

In delivering judgment, Acting-Chief Justice Martin in dealing with the application for a new trial which had been set up as one aspect of the appeal, pointed out that the court had found that there had been evidence introduced by some mistake which should not have gone before the jury. The depositions complained of had been ruled upon by the trial judge as constituting evidence that should not be before the jury.

GROUND FOR NEW TRIAL

This, it was felt, would constitute a miscarriage of justice and would constitute ground for a new trial.

However, His Lordship pointed out that the second submission made to the court on behalf of the appellant was that the conviction could not be supported on the evidence produced. The evidence of Dr. A. L. McRae, the principal witness for the Crown at the trial, went to show that in his opinion Mr. Tannhausser was in a dying condition when he was admitted to the hospital. Dr. McRae said that he looked upon him as suffering either from tuberculosis or cancer and that it would be very doubtful if an operation would be successful.

UNANIMOUS DECISION

His Lordship could not, therefore, hold the accused responsible for the death of the patient.

Mr. Justice M. A. Macdonald said that he would set aside the conviction on the ground that the evidence did not support the conclusion reached in the case.

Mr. Justice McQuarrie agreed with the other two members of the court who heard the appeal, making the decision an unanimous one.

VACANCIES FILLED ON SCHOOL BOARD

Thomas Proudfoot and John Rogers Appointed at Ladysmith — Teacher Given Release

LADYSMITH, Feb. 6.—Thomas Proudfoot was appointed to the Ladysmith Board of School Trustees for a one-year term and John Rogers for a two-year term at the last meeting of the board. This action was necessary to fill the two vacancies left on election day, when only one member was nominated for three vacancies.

At a special meeting last evening the board released one of the public school staff, E. Akenhead, to permit him to assume a position as organizer for the Union Library in the Okanagan district.

W. Jones, public school principal, recommended that a male teacher be procured for the staff vacancy. A mild discussion on the possibility of arranging an immediate appointment by long-distance telephone was discouraged by the board and the matter will be submitted to the department at Victoria for immediate recommendation.

A special meeting to act on this latter step will be called to accept a nominee for the vacancy.

More than seventy species of mushrooms have been proved edible, and authorities state that many others doubtless will be proved fit for food.

OIL SUPPLIES NOT CUT OFF

Speaker Says Italy Still Able To Secure Daily Needs of 38,000 Barrels

Even though Mussolini's vast empire plans are threatened, Italy is still able to secure 38,000 barrels of crude oil daily from Rumania, Iran, Russia, Dutch West Indies and the United States, William Day informed members of the Rotary Club at the Empress Hotel yesterday, in telling the story of petroleum.

Mr. Day was introduced by Frank Anders, of the Home Gas Optimists. Mr. Anders was presented to clubmen by Thomas S. MacPherson, local manager of Home Oil Distributors, Ltd.

In 1917 the U-boat campaign against oil tankers nearly precipitated a world crisis, and an appeal from Clemenceau to President Wilson resulted in 100,000 tons of shipping to convey oil. Earl Curzon later said that the Allies swept on to victory upon a wave of oil, Mr. Day related.

GREAT BRITAIN

Now, he said, the Allies were attempting to maintain world peace by damming up the supply of oil. Great Britain was anxiously analyzing the prospect of being able to maintain her supply, half of which came from Iran, Iraq, Rumania, Russia and Dutch West Indies. The British realized that whoever had oil in large quantities also had power, Mr. Day stated.

Oil seepages were known for centuries before Germans drilled a small well at Hanover in 1858 and Colonel Drake in 1859 brought one into production in Pennsylvania, Mr. Day related. Now the gigantic automotive industry, founded upon oil, absorbed 21 per cent of all steel and 70 per cent of all plate glass produced in the United States.

Even though geologists and scientists had searched the world over for new petroleum fields, no new oil-bearing localities had been defined since 1925, Mr. Day said. He graphically told how Great Britain was dependent upon her navy to keep the lanes of commerce open to secure her supply of oil.

WORLD PRODUCTION

Displaying a chart of production of oil by the various nations in 1935, Mr. Day showed how the United States produced 60.1 per cent of the world's oil, as compared with 71.3 per cent in 1933. Russia occupied second place. World production was placed at 1,645,663,081 barrels in 1935.

Mr. Day described the vast hydrogenation plant in England, which was capable of producing one ton of gasoline from four tons of coal. Its consumption of coal was 4,000 tons per day, he said. He closed by mentioning that Hitler had also built such a plant and was planning complete motorization of Germany.

The waltz is of French origin, but was adopted and modified in Germany, so that it is usually identified with that country. It became popular on the Continent early in the nineteenth century.

SEND YOUR
DYE WORK
TO
New Method
CLEANERS & DYERS

SEAL MAKES LONG JOURNEY UP RIVER

MONTREAL, Feb. 6 (C.P.).—About 2,000 miles from its home on ice floating in the Gulf of St. Lawrence, a seal played today around St. Mary's Island in the harbor here. Waterfront veterans said almost every year one of the youngsters manages to swim the long journey up the river from ice near Newfoundland. Hunters usually pick them off.

MEN WHO PLAY FAIR

"Suppose I Forgot Your Salary for Several Months"

The manager and I were having a little friendly talk about bills. Nothing serious—but I got the impression he was checking up on me.

"What do you think of a fellow who lets his bills slide?" he said, " . . . Who doesn't pay them until they are long past due?"

Thinking of myself, I replied:

"Well, the man may not be dishonest as far as I can see . . . he probably has other more pressing demands. Besides" I blurted out, "his creditors aren't losing anything; They know they'll get their money sometime!"

He was thoughtful a minute before answering.

"Not losing anything, eh? Bill, did you ever stop to consider that the money you owe your creditors is food and clothes and rent? They have bills to pay, too. How would you get along if I forgot to pay your salary for several months?"

I admitted that I had not thought of it in that way.

"No, most men don't. Another thing is that they don't realize that they hurt themselves when they fail to keep their credit good.

"It's this way: When you buy a suit of clothes on credit you promise to pay within a certain time. The 'certain time' passes and the amount is still unpaid . . . creditors become skeptical and your good name suffers. Then when the time comes when you need credit badly . . . you're out of luck!

"Another thing, Bill," he went on, "if you want to make real money in this world and KEEP it, you've got to have a good credit standing. *Lack of credit causes more failures than lack of brains.*"

I admitted to him before I left that I would be doing myself a favor if I kept my credit good.

You owe it to yourself to pay your bills promptly. Start the habit and you will have true peace of mind.

FREE BOOKLET
Send to Room No. 420, Hibben-Bone Building, for Booklet, "How to Use Your Credit"

MEMBER
CREDIT GRANTERS ASSOCIATION OF VICTORIA
TREAT YOUR CREDIT AS A SACRED TRUST

USE YOUR CREDIT FREELY
AND PAY ALL BILLS BY THE TENTH OR PROMPTLY AS AGREED

SPONSORED BY
CREDIT GRANTERS' ASSOCIATION OF VICTORIA

Sterling Silver Flatware
Fairfield, Stratford, Old English sold by the dozen or single piece
F. W. FRANCIS
JEWELER 1210 DOUGLAS

Dry Millwood
$4.50 Cord
SEMI-DRY $3.25
GEORGE HARKNETT
G 2647
DISTRIBUTOR FOR LEMON GONNASON'S

GREAT NORTHERN Railway
EAST IN NEW STYLE
TOURIST SLEEPERS

Empire Builder Tourist Cars—plush-upholstered, individual berth lights, spacious dressing rooms—give more for your money in comfort, convenience and service; in low cost fares and berths. Dining car meals at extremely low prices.
Economy • Comfort • Safety
Winter excursion tickets are on sale now to May 14, with return limit of 6 months
RIDE THE GREAT NORTHERN
FAMOUS AIR-CONDITIONED
EMPIRE BUILDER
CITY TICKET OFFICE 916 GOVERNMENT ST. E 9053

My wife said—
"I feel nervous in the house at night without a telephone"

That's another reason why we have had our telephone put back

BRITISH COLUMBIA TELEPHONE CO.

QUALITY
VALUE
PRICE
100% VICTORIA OWNED SERVICE ★ THAT'S WHY WE ARE ALWAYS BUSY

KIRKHAM'S
612 FORT ST.
PHONES Groceries G 8131 Meat - G 8135 Fruit - E 8031

Service Groceries

FLOUR—FIVE ROSES - ROBIN HOOD
49-lb. sack $1.75 24-lb. sack 90¢
Delivered With Other Goods

JELLY POWDERS, Empress	pkt.	5¢
PEAS, Aylmer, sieve 5	tin	10¢
WALNUTS, Amber Pieces	lb.	25¢

LIBBY'S PORK and BEANS 16-oz. Tin	LIBBY'S TOMATO JUICE 14½-oz. Tin	LIBBY'S KETCHUP Bottle
2 for 15¢	3 for 23¢	15¢

Jams
STRAWBERRY—Empress Pure Fruit, 4's, tin 53¢
PLUM—Raception with Pactin, 4's, tin 34¢
MALAHAT—Assorted, 2's, glass. While they last 27¢

GLO (Grapefruit - Lemon - Orange) Marmalade, 1-lb. jar, 18¢ 2-lb. jar 32¢

BUTTER, Fraser Valley, lb., 30¢ 3 lbs. 87¢
CHEESE, Chateau ½-lb. pkt. 15¢

JAMESON'S DEMONSTRATION
SPECIAL SELLING
TEA per lb. 42¢
COFFEE per lb. 32¢
BAKING POWDER, tin } Both for
VANILLA bottle } 24c

PINEAPPLE, Barco, sliced	2 tins	19¢
PINEAPPLE JUICE, Libby's	tin	11¢
GRAPEFRUIT JUICE, Libby's	tin	12¢
TEAPOTS, 4-cup size	each	25¢

GROCETERIA
Cash and Carry

BUTTER, Alberta, lb., 29¢	3 lbs.	83¢
CHEESE, Mild	lb.	17¢
SALMON, Horseshoe, ½'s	2 tins	33¢
MARMALADE, Empress	4-lb. tin	39¢
OATS, Robin Hood	pkt.	16¢
GRAHAM WAFERS, I.B.C.	pkt.	20¢
SODAS, Ormonds	pkt.	18¢
TOILET TISSUE, Rosebud	6 for	19¢
SARDINES, Brunswick	6 tins	25¢
PEA SOUP, Habitant	tin	5¢

Candy Specials

HARD-BOILED CANDY (Special)	lb.	15¢
JELLIES AND CREAMS	lb.	20¢
CHOCOLATE DROPS	lb.	25¢
GINGER, Crystallized	lb.	15¢
GINGER SNAPS	2 lbs.	27¢
RITZ BISCUITS, Christie's	pkt.	17¢

Fruits and Vegetables

ORANGES, Sweet and Juicy	doz.	19¢
Or	3 doz.	53¢
GRAPEFRUIT, Seedless	7 for	25¢
LEMONS, Thin Skin	doz.	16¢
POTATOES, Netted Gem	10 lbs.	19¢
TOMATOES, Mexican	lb.	19¢
ONIONS 8 lbs. 19¢	LETTUCE, large each	8¢
PEAS, Fresh lb. 20¢	CRANBERRIES lb.	18¢
FIGS, Turkish lb. 19¢	CELERY, each,	10¢-15¢

Specials in Meats and Fish—Delivered

CHOICE YOUNG PORK
Shoulders lb. 13¢
Legs lb. 22¢
Loins lb. 24¢
Pickled Side lb. 15¢
Sausage 2 lbs. 35¢

CHOICE QUALITY BEEF
Prime Rib, cut short, at lb. 22¢
T-Bone Roast lb. 25¢
Rump Roast lb. 18¢
Tip Roast lb. 18¢
Rolled Roast lb. 15¢

LAMB—Shoulders, lb. 15¢
Legs - Loins, at lb. 28¢
Chops lb. 20¢
VEAL—Shoulders, lb. 15¢
Legs lb. 22¢
Rumps lb. 22¢

TURKEYS, Choice, 8 to 10 lbs.	lb.	30¢
FOWL, Choice	lb.	20¢
BACON, Choice Side	lb.	30¢
BACON, Fletcher's	lb.	35¢
LARD, Pure	lb.	15¢
HEADCHEESE	lb.	15¢
ROAST BEEF	lb.	35¢
ROAST PORK	lb.	45¢
BOILED HAM	lb.	45¢

Week-End Prices at the Big Market

FRESH FISH

OOLICANS	lb.	10¢
WHITING, Filleted	2 lbs.	25¢
SALMON, White Spring	2 lbs.	35¢
SOLES—We Clean Them	lb.	10¢

CASH AND CARRY MEATS

TURKEYS	lb.	27¢
MUTTON CHOPS	2 lbs.	25¢
BEEF POT ROAST	lb.	10¢
BEEF BRISKET	lb.	8¢
PORK SHOULDERS	lb.	11¢
BEEF RUMPS	lb.	15¢

CULBERTSON on CONTRACT

By Ely Culbertson

World's Champion Player and Greatest Card Analyst

MISFIT HANDS

Yesterday I made the statement that I considered it a sound philosophy not to "hang" one trick short of a game contract. But I was specific in saying that this applied only to fitting hands, with the partners voluntarily advancing to within a trick of game.

I could have generalized by merely advocating aggressiveness on hands that fit—or, to use a favorite phrase, "safe hands" (meaning those where no large penalty is possible). I have found this to be winning bridge.

But I cannot be too emphatic in warning against the "black sheep" of the contract family—misfits! To suggest conservatism in the handling of nitroglycerin! Extreme, frightened-to-death caution is more to the point. It isn't even wise to try to reach the best contract—in a raging fire, one shouldn't be too choosey over the exit one finds.

South, dealer.
Both sides vulnerable.

NORTH
♠ 7
♥ 6 2
♦ 5 4 2
♣ K J 10 7 6 5 3

WEST
♠ Q 10 8 3
♥ K 10 7 5
♦ A Q 8
♣ 9 2

EAST
♠ 6 5 2
♥ 9 8
♦ J 10 7 6 3
♣ A Q 8

SOUTH
♠ A K J 9 4
♥ A Q J 4 3
♦ K 9
♣ 4

The bidding:

South	West	North	East
1 ♠	Pass	2 ♣	Pass
2 ♥	Pass	Pass	Pass

South properly could have bid three hearts instead of two—a forcing bebid. Yet North was extremely shrewd in his abrupt withdrawal from the bidding. Naturally, he greatly would have preferred playing the hand at three clubs, but he didn't at all like the trend of the bidding. Game seemed out of the question, since he had neither of his partner's suits, and there was grave danger that three clubs would serve only to encourage South toward at least one more bid. The two heart bid wasn't doubled—but if the bidding should go into more rarefied atmosphere, the opponents might suddenly come to life with a big stick.

As a matter of fact, had North bid three clubs, South hardly could be expected to pass with his splendid hand. And, just as certainly, West would have pounced on a three heart bid. As it was, on West's opening lead of a club and East's trump return, South could not avoid the loss of six or seven tricks. But the 100 point penalty was small compared to what it would have been with continued bidding.

TODAY'S QUESTION

Question—Please give correct bidding for the following North and South hands, assuming that East and West always pass.

North (dealer)
♠ K 10 9 8 6
♥ 8 5
♦ A K 7 5 4 2
♣ —

South
♠ Q 5 4
♥ A J 10 9 7 4
♦ 8
♣ J 6 3

Answer—Correct bidding:

North	South
1 ♦	1 ♥
1 ♠	2 ♥
2 ♠	3 ♠
4 ♠	Pass

TOMORROW'S HAND

South, dealer.
Both sides vulnerable.

NORTH
♠ Q J 10 5 2
♥ 9
♦ A 7 3
♣ J 10 8 5

WEST
♠ 6
♥ A K 10 7 6 2
♦ 8 4
♣ A 9 4 3

EAST
♠ 7
♥ Q 8 5 4 3
♦ 9 6 5 2
♣ 7 6 2

SOUTH
♠ A K 9 8 4 3
♥ J
♦ K Q J 10
♣ K Q

Mr. Culbertson will discuss this hand in tomorrow's article.

They were discussing Winter sports. "By the way," said the young bachelor, "can you tell me why the word 'skiis' is pronounced 'she'?"

His much-married friend gave a cynical smile.

"Yes," he said, "probably it's because a man never knows what they are going to do next."

Dr. Wood's NORWAY PINE SYRUP

Troublesome Night Coughs — Hard on the System

It is the cough that sticks; the cough that is hard to get rid of; the cough, accompanied by a tickling in the throat, that causes the nerve and throat wracking trouble that keeps you awake at night.

Dr. Wood's Norway Pine Syrup relieves this coughing condition by soothing the irritated parts, loosening the phlegm, and strengthening the bronchial organs. When this is done there is no more lying awake at night with the system wracking, irritating cough.

Get a bottle from your druggist. It will help you.

LADYSMITH TO BATTLE SOOKE

Island Basketball Play-Offs Open Tonight at High School Gymnasium

Ladysmith men's senior "C" hoopsters will make their initial appearance of the season this evening at the Victoria High School gymnasium, when they oppose Sooke cagers in the first fixture of the two-game total-point play-offs for the Lower Island honors. The encounter is billed as the feature game on the three-game programme and should get under way about 9:30 o'clock.

In addition to the inter-city play-off fixture, two sudden-death games for city intermediate "B" and junior titles will also be played.

St. Louis College and Chinese Students, junior quintettes, will battle in the opening tussle scheduled to start at 7:30 o'clock, with Centennials and St. Louis College intermediate "B" squads coming together in the second attraction.

Following Nations at The Olympics

(By the Canadian Press)

Olympic hockey results follow:
Canada 8, Poland 1.
United States 1, Germany 0.
Hungary 11, Belgium 2.
Sweden 2, Japan 0.

TODAY'S OLYMPIC PROGRAMME

Hockey

9:00 a.m.—Canada vs. Latvia.
10:00 a.m.—Czechoslovakia vs. Belgium.
10:30 a.m. — United States vs. Switzerland.
2:30 p.m. — Austria vs. Poland; Hungary vs. France.
6:00 p.m.—England vs. Sweden.
9:00 p.m.—German vs. Italy.

Skiing

11:00 a.m. — Downhill race (men and women).

(Substract 9 hours for Pacific standard time).

CANADA'S CHANCES TODAY

Hockey—Canada vs. Latvia.
Downhill ski race—Karl Baadsvik and W. J. Ball, Montreal; W. G. Clark, Ottawa.

HOCKEY RESULTS

Last night's hockey results follow:

NATIONAL LEAGUE

Boston 4, Montreal Canadiens 3.
New York Americans 4, Toronto 3.
Detroit 1, Chicago 0.

CANADIAN-AMERICAN LEAGUE

Boston 5, Springfield 1.

NORTHWESTERN LEAGUE

Calgary 2, Edmonton 1.
Portland 2, Seattle 1

HOSPITAL SEEKS SAANICH GRANT

Directors of Royal Jubilee Request Financial Aid From Saanich Council

A plea to Saanich to "bear your fair share of the responsibility" in grants to the Royal Jubilee Hospital was voiced by members of the board of directors of the hospital last night to the Municipal Council. Headed by Hugh Allan, chairman of the board, six members of the directorate interviewed the council.

Mr. Allan told the council that during 1935 work totaling $44,937 had been done for Saanich patients. Of this amount, $15,194 had been paid to the hospital by patients; the municipality had contributed $10,393, and $8,834 had been donated by the Provincial Government.

MONEY NEEDED

"We don't ask you to bear more than your fair share. But bills at the hospital are unpaid, salaries are lower than other institutions, and necessary repairs and renewals are not being done because we haven't the money," declared Mr. Allan.

He added that indigent Saanich patients had received treatment valued at $26,500 during 1935.

S. J. Drake declared the shortage in the Saanich account was $10,514. He stated that he did not think ratepayers of Saanich or the council wished to "receive something for nothing." Mr. Drake said that at the end of December, 1935, the deficit was $34,000 at the hospital, more than $10,000 higher than the deficit of 1934.

PRAISES VICTORIA

He declared that "if Saanich had paid us $1.20 per day for each patient as Victoria did, we would have had a balance of $1,000." The Victoria donation of $1.20 was made up of a $54,000 grant over the required seventy cents per day payment, as laid down by Provincial regulations.

Reeve William Crouch, at this juncture, pointed out that if Saanich had done this, the municipality would have paid more than the city, since Saanich paid in $5,000 in grants to St. Joseph's Hospital.

H. H. Shandley, for many years chairman of the hospital finance committee, paid high tribute to the work done in Saanich by the Junior and Senior Women's Auxiliaries of the hospital.

James Forman told the council that "it is only right that if you should pay $127,000 for school expenses to the last penny, it is only right you should pay your share to the hospital." He declared the hospital might have been closed if it had not been for the generosity of Victoria.

AUSTRALIAN GOLFERS

LONG BEACH, Calif., Feb. 6 (AP). —The American tour of the Australian professional golf team was at end today, and the Australians were homeward bound after complaining of the reception they had received.

The Australians played in California's round of Winter tournaments and canceled plans for a three-month continued tour of the country.

Their only official appearance whereas they had expected to make many, was in a two-day engagement here with a team named by the United States Professional Golfers' Association to play for the Lakes Cup trophy.

POOR WELCOME

Harold Campbell, honorary captain of the visitors, gave an insight into their reaction after a testimonial dinner last night—one of two formal functions of this sort tendered the Australians.

"Our welcome was so opposite to what we had been led to expect that our men were all for taking the next boat back to Australia," Campbell said.

"We cannot think our visit took the United States by surprise, for when we reached Honolulu we received invitations from both the Los Angeles and San Francisco Chambers of Commerce to compete in their tournaments."

Horton Smith, tournament chairman of the P.G.A., said: "The whole trouble can be laid to a misunderstanding."

Announcements

Moles, Warts, Superfluous Hair, all these hateful blemishes which make miserable the lives of sensitive men and women may be removed with absolute safety by electrolysis. It is impossible to be unconscious of a fact which stares one in the face every time one picks up a mirror. Moreover, is it not foolish to put up with something so unbeautiful when one need not. Consultations are free of any obligation. Will you not investigate? The cost will not frighten you. Miss Hanman, 503 Sayward Bldg. Phone G 7642.

Our Printing Brings Results. A well-designed and attractive label on your goods will always bring you business. Let us show you samples of our work. The Colonist, 1211 Broad Street. Phone G 5241.

Women's Canadian Club. Empress Hotel, February 11, 2:45 p.m., Mr. V. L. Denton, "The Provinces by the Sea." Soloist, Mrs. Henry Lasenby.

Your Finger Wave thoroughly dried in fifteen minutes. Everybody agrees it's marvelous. Firth Brothers' Beauty Parlors, 635 Fort Street.

Oak Bay Seafront, the Small Charming Hotel. Miss Ewing. G 0267.

Gordon Shaw, Optometrist, 105 Woolworth Bldg., 1206 Douglas. E9452

Harry S. Hay, F.A.A.O., Optometrist, Fort Street (opposite Times).

City and District

Short Wave Club—The Victoria Short Wave Club will hold a meeting tomorrow evening at 2024 Carnarvon Street.

Reappointed to Board—H. C. Oldfield was last night reappointed Saanich representative on the Board of Cemetery Trustees of Greater Victoria by the municipal council.

View Royal Liberals — The monthly meeting of the View Royal Liberal Association will be held at the home of J. Bates, this evening, at 8 o'clock. All members are requested to attend.

School Reunion — The sixth annual reunion dance and card party of South Park School will take place tonight at 8 o'clock at the school. There will be a programme, refreshments and prizes.

Columbia Coast Mission — The Anglican Young People's Association is collecting for the Columbia Coast Mission fund this week, and donations received up to last evening amounted to $750. It is earnestly hoped that the objective of $2,500 will be reached by the end of the week.

Assault Charge — Peter Brogan, charged with having assaulted Joseph Haig, of 734 Pandora Avenue, pleaded not guilty through his counsel, H. A. Maclean, K.C., in the city police court yesterday. The hearing was adjourned until Tuesday as Mr. Haig wished to consult a doctor.

Dinner Dance—Members of the Rotary Club, their wives and friends will attend a dinner dance at the Empress Hotel on Tuesday evening at 7 o'clock. An amateur programme of sixteen numbers will be presented by Alderman James Adam and Victor Clarke.

Hobby Fair—Several comprehensive exhibits of polished Island stones have been promised for the annual Y.M.C.A. Hobby Fair, to be held on February 14 and 15. In addition to classes for all the better-known hobbies, there will be a separate one for short wave and broadcast radio receiving sets.

Had Opium—Gee Chuong, charged in the city police court yesterday with having opium in his possession, told the court that the narcotic drug did not belong to him. Deputy Police Magistrate Alexis Martin sentenced the accused to six months in jail, with a fine of $200, or in default of payment of the fine, an added two months in jail.

Will Debate — Frank Hunter, George Bullock and John Baxter, representing the Victoria Junior Chamber of Commerce, will meet a team from the Toastmasters' Club tomorrow night at the Washington Athletic Club, Seattle, to debate the question of establishing a complete state medical service available to all citizens.

Talk on Island—Claude L. Harrison, city solicitor, will address seven boys' clubs on "Vancouver Island" during a joint meeting to be held in the Y.M.C.A. at 7:15 o'clock this evening. Thomas Leeming will preside. Clubs at the meeting will be the Meteors, Cyclones, Okays, Trojans, Rovers, Cardinals and Comrades.

Club Entertained—Rotarians were entertained at the Empress Hotel yesterday afternoon by three members of the Home Gas Optimists. Frank Vyvyan gave an imitation of a news broadcast from one of the Vancouver radio stations. Miss Isobelle McEwan sang "The Quintuplets' Lullaby," composed by Gordon Thompson, of Toronto. She was accompanied by Jack Emerson.

Realtors to Meet—A luncheon meeting of the Real Estate Board of Victoria will be held today at 12:30 p.m. in Spencer's private dining-room. The agenda includes a report from the committee dealing with scale of charges, etc.; a further report on passenger elevator regulations and an outline of the recent meeting with the Provincial Cabinet on taxation matters.

Fined for Assault—Donald Thoms, charged with having assaulted Arthur Goodman, occasioning actual bodily harm, was fined $15 in the city police court yesterday. The accused contended that the informant was the aggressor and that he had only struck back after he had been hit by Goodman. Alfred Hunt and Thomas Zacharelli, two youths who were present with the informant, supported the evidence offered by the latter.

Victoria Welsh Society—One of the features on the programme to be given by the Victoria Welsh Society tonight in the S.O.E. Hall, Broad Street, at 8 o'clock, will be a talk by Rev. E. F. Church. Other items which should prove very entertaining will be the following: Piano solo, Miss Louise Benoreaz; vocal solo, Miss Gwen Lang; dance, Velma Shaw; vocal solo, J. Bray, magician, Mr. Harkness; sketch, Norvel Peterson and partner; selections, Ernie Impett and Edward Blair; vocal solo, Mrs. McCahill. Refreshments will be served, and a general invitation is extended to anyone wishing to attend.

Y.P.S. News

KNOX

The Knox Presbyterian Y.P.S. held its regular weekly meeting on Monday evening. The devotional period was conducted by Miss Margery Fraser. Mr. Jack Patterson was elected president for the remainder of the term. Final plans were made for the Valentine party to be held at the home of Rev. J. S. Patterson, 878 Esquimalt Road, this evening. Following the business meeting Mr. Niven gave an interesting talk on "A Trip Across the Atlantic."

ONWEGO

The weekly meeting of the Onwego Y.P.S. of Wilkinson Road and Garden City United Churches was held on Tuesday evening, with the president, Miss Helen Ritz, in the chair. A schedule for Spring activities was drawn up, and was followed by a lively discussion on timely topics. Final arrangements were made for a Valentine party, which will take place next week at St. Aidan's in conjunction with St. Aidan's and Oak Bay Y.P.S.

VICTORIA CITY TEMPLE

An interesting and well-attended meeting of the Victoria City Temple Young People's Society was held on Tuesday. Meeting at the City Temple, they proceeded to the plant of the Canadian Bakeries, where they were met by the foreman of the plant, Mr. D. Gay, who explained the amount of skill and knowledge required to obtain the best results in the making and baking of bread. The efficiency and cleanness of the plant was a marvel to the young people. On behalf of the society, Mr. G. A. A. Hebden extended a vote of thanks to Mr. D. Gay for his interesting explanations. A Valentine party has been arranged for Tuesday, February 11, at 8 o'clock. Refreshments will be served, and an enjoyable evening is anticipated.

CATHOLIC

The business meeting of the C.Y.P. Club, with James Grant in the chair, was held Wednesday evening, at the K. of C. Hall. As the treasurer, Miss E. O'Neill, is at present in hospital, Mrs. S. Hynes was appointed acting-treasurer. Four members were introduced to the club. J. Christian, convener of the St. Valentine dance, announced the invitations are ready and are now available from any member. A suggestion contest has been started, and the member submitting the most constructive suggestion will be given a year's membership as a prize. A monthly communion Sunday has been instituted. The 9:30 Mass on the fourth Sunday has been chosen as the one for the club members. A dramatic meeting will be held on the fourth Wednesday under the direction of James MacGrath. Mr. Ryder, a visitor from Calgary, addressed the meeting, complimenting the club on the manner in which the business was conducted. Rev. Father Gaudette closed the meeting with prayer.

SOCCER LINE-UPS

Line-ups of teams for tomorrow's matches follow:

Saanich Thistles (Second Division)—Leask, Armitage, Hetherington, Hayward, Geoghegan, T. Noble, Stokes, Lewis, Kennedy D. Noble, Nicholas, J. Noble, Musgrave, Parker, Gent, English and Williams.

Victoria West (Second Division)—Caldwell, Jack, Bell, Cockin, Price, Paterson, Tuthill, Okell, Embrey, Purss, Dallimore, Thorburn and Restall. Players are asked to meet at Heywood Avenue ground at 2:15.

Esquimalt (First Division) — L. DeCosta, Joe Watt, Cook Edwards, Wallace, Hay, Barnswell, Stewart, E. DeCosta, Worswick, Bichard, Marsh, McBay and Evans.

Sheet Music Sale

TEACHERS of music, students, everyone who plays or sings . . . take advantage of this Clearance Sale of Sheet Music. Every variety of music is now on sale—popular and standard songs; dance folios; studies and exercises from the famous libraries—music for the piano, violin, voice—music for the beginner or the professional musician. Everything reduced!

Reductions as Much as ½ *Off*

FLETCHER BROS. (VICTORIA) LTD.
1110 DOUGLAS STREET

Gray Line Cabs

NEW HEATED CABS — 25c PHONE G 4151 — CLASS "A" CHAUFFEURS
INSURED CARRIERS

You Owe Yourself Protection Through
Fire **INSURANCE** Automobile
ELSIE B. RICHARDS
Suite 7, Metropolitan Building, Opposite Postoffice
PHONE EMPIRE 7722

★ **'Estate' Gas Heatrolas**
The popular new circulated heat systems for stores, offices, cafes, etc., and small houses . . . very efficient . . . can be installed practically anywhere. Choice of two smartly styled units. See them at our Douglas Street Store. B. C. Electric.

IMPROVE YOUR HEARING
With "Ardente," of London, England, "Ardente" has produced a new electrical hearing aid. Greater power, clearer articulation. Call for demonstration. We repair all makes of hearing aids.
JOSEPH ROSE, LTD.
1013 Government St. E 6014

WOOD and COAL
STOVE OIL
J. E. Painter & Sons
PHONE G 5511
817 CORMORANT ST., VICTORIA

COURT VANCOUVER, NO. 5755
ANCIENT ORDER OF FORESTERS

FUNERAL NOTICE

Members of above court are requested to be present at the funeral of our late Brother A. Sheather, on Friday, 3:40 p.m., February 7, from the B.C. Funeral Parlors, 734 Broughton Street. Visiting members and members of other courts respectfully invited.

A. E. GREENWOOD, Secretary

Portland Takes First Position

PORTLAND, Ore., Feb. 6 (AP). —Portland crashed into the lead of the Northwestern Hockey League tonight by a bruising 2-1 win over the Seattle Sea Hawks.

SUMMARY

First Period—1, Portland, Jempson (Sorenson), 19:55. Penalties: La France (5 minutes), Hemmerling (5 minutes).

Second Period—2, Seattle, Tabor (Houbregs), 8:03. Penalties: Sutherland, Gilhooley, Hemmerling, Blyth.

Third Period—3, Portland, Coupes (Blyth), 2:53. Penalties: Gilhooley (5 minutes), Coupes (5 minutes).

Little Stories for Bedtime

Old Granny Fox Is Caught Napping

By THORNTON W. BURGESS

There is a saying among the little people of the Green Meadows and it is something like this:

Your eyes you must wide open keep
To catch Old Granny Fox asleep.

Of course, this means that Granny Fox is so smart and clever and so always on the watch that you must be very smart indeed to fool her or get ahead of her. Reddy Fox is smart, but not so smart as Granny Fox. You see, he hasn't lived as long, and so there is much that Granny Fox has learned but which Reddy Fox knows little about as yet.

But even the smartest people are caught napping sometimes. Yes, sir, they will be careless sometimes. It was that way with Granny Fox. She had become so accustomed to thinking that she was smarter than anyone else, unless it was Old Man Coyote, that she actually made herself believe that no one was smart enough to ever surprise her. Now you know when people get to thinking that they are the very smartest in all the world, they are quite like Peter Rabbit when he made ready to jump out on the smooth ice of Paddy the Beaver's pond instead of stepping on it very carefully; they are getting ready for a fall. That was just the way with Old Granny Fox.

You see, Granny had lived near Farmer Brown's so long and had been hunted so much by Farmer Brown's Boy and Bowser the Hound that she had got the idea into her head that no matter what she did they would not be able to catch her, and so, at last she grew careless. Now, on the edge of the Green Forest was a warm, sunny knoll, which, you know, is a sort of little hill. It overlooked the Green Meadows and was quite the most pleasant and comfortable place for a nap that ever was. Old Granny Fox took sun-naps there very often. It was her favorite resting place. When Bowser the Hound had found her tracks and had chased her until she was tired of running, she would play a sharp trick to make Bowser lose her tracks, and then she would hurry straight to this sunny knoll to rest and grin to herself at her own smartness.

Now it happens that she did this one day in Winter when there was fresh snow on the ground, and, of course, everywhere she put a foot down she left a print in the snow. And where she stopped and curled up in the sun she left the print of her body. They were very plain to see were those prints, and Farmer Brown's Boy saw them. Yes, sir, Farmer Brown's Boy saw them. He just happened to be passing through that part of the Green Forest late that afternoon and saw Granny's footprints. Just for fun he followed them, and so came to the sunny knoll. Granny had left some time before, but right away Farmer Brown's Boy saw the print of her body where she had taken her nap, and he knew what it meant. He grinned to himself. Granny would have felt uncomfortable if she could have seen that grin.

Of course, everywhere she put her foot down she left a print in the snow

"So," said he, "this is where you rest, old Mrs. Fox, after running Bowser almost off his feet! I think we'll give you a surprise one of these days."

The next day Farmer Brown's Boy sent Bowser the Hound to hunt for Old Granny Fox, and it was not long before Bowser's great deep voice told all the world that he had found her tracks. Farmer Brown's Boy grinned just as he had the day before. Then he took his terrible gun and hid under some pine boughs right near the sunny knoll. He waited patiently a long, long time. Then out of the Green Forest came Granny Fox, and she was grinning, for once more she had fooled Bowser the Hound, and now she could take a nap in peace. Still grinning, she turned around two or three times to make herself comfortable, and then curled up to enjoy a nap. And just a little way off, behind the pine boughs, sat Farmer Brown's Boy, grinning as he patted his terrible gun. At last he had caught Old Granny Fox napping.

Next Story: "Old Granny Fox Has a Bad Dream."

DON'T EXERCISE

THAT is advice that almost everyone accepts gratefully. Yet for at least 98% of civilized people it is advice that carries with it a curse. Physiology says: "All unused, under-used, or impeded cells and organs tend to be destroyed," also "All cells and organs increase in working power the more they work, up to the point where exhaustion begins." So unless you use (exercise) your muscles they tend to be destroyed. You don't care for your muscles? Don't publish your ignorance like that. Another law says: "All cells and organs are interrelated through the sympathetic nervous system so what affects any one part for good or ill similarly affects all parts." Your soft, flabby muscles must favor soft, flabby vital organs, including your heart.

Vigorously exercised muscles mean vigorous vital organs, including your heart. But if past 45 do not exercise vigorously until you have built a normal alkali reserve in your blood. Your heart may not be able to circulate the viscid (ropy) blood resulting from conventional acid-forming foods. The correct foods are too many to be listed but I shall gladly mail you a list of them free if you write me for them.

If you feed yourself as I feed myself you will want to exercise, thrill and ecstasy will be yours with each effort and movement, because you are obeying a supreme law of being: "Struggle, effort, overcoming is the law of perfection." Yielding, coddling, resting is the way to physical destruction.

If you are too indolent to write me or do anything else, at least use Roman Meal, Bekus-Puddy, and Lishus, one large meal daily, also a large raw vegetable or fruit salad daily for three months. After that I shall not have to argue with you.

Send for free booklet "How to Keep Well" and other literature—address Robt. G. Jackson, M.D., 576 Vine Ave., Toronto.

The above is from a photograph of Robt. G. Jackson, M.D., taken in his 77th year.

Robt Jackson M.D.

Social Activities and Notes of Personal Interest

National Characteristics In Humor Ably Compared

Essential Differences Between English and American Jokes Discussed by Dr. Henrietta Anderson At Y.W.C.A.—Entertaining Illustrations

The vital difference between English and American humor, generally speaking, is that the Englishman's humor makes the real and the rational behave in an irrational manner, whereas the American's make the irrational and absurd (like Mickey Mouse, for instance), behave in a rational manner.

This was one of the fundamental arguments advanced by Dr. Henrietta Anderson, of the Provincial Normal School staff, in her entertaining talk on "Humor," given before the Y.W.C.A. Reading Group yesterday afternoon. Illustrating the earlier part of her address with a wealth of funny stories, representative of the English, Scottish, American; and other national humor, Dr. Anderson closed her talk with two short stories, the first, by Stephen Leacock, on "Banking My First Cheque," the second, culled from Punch, being entitled "Bright Girl Wanted." Taking Leacock to represent the best type of American humorist, and the author of the Punch story as representative of the best type of English, these were given to show how closely the best humor in the two countries approximated. Mrs. E. Tomlin presided.

LAUGHTER AND HUMOR

Laughter, she warned her audience, must not be confused with humor. Laughter, nevertheless, was defined as three-fold, two spurious forms being the "polite" and the "nervous," and the remainder in the triad being "real" laughter.

Discussing the more cultural development of humor, Dr. Anderson thought that on each side of the Atlantic the people believed that the folk on the other side were devoid of the faculty. This seemed to imply that there was a species of humor that each could not understand. She had found that many of her Canadian students could not understand the jokes in Punch. The Scot was supposed to be completely devoid of humor. His slowness in fathoming a joke was epitomized by the speaker in the quotation of the saying that "to make a Scotchman happy in his old age, tell him a joke in his youth."

LONG-WINDED

One reason why the Englishman did not laugh at the American jokes was because the American tended to make such a long story of his that by the time he got to the point the Englishman was so bored that he couldn't laugh. The American, on the other hand, was not a good listener. When supposed to be listening to another long-winded American telling a funny story, he would not be listening. Instead, he would be trying to remember the funny story he wanted to tell immediately thereafter. English humor was more implied than American, and anyway, the Englishman couldn't be bothered to tell a long story. On the other hand, the American was so often afraid that his listener could not get all the connecting links that he said too much.

Leaving out the Cockney humor on one side, and the cowboy humor on the other side, there was a type of humor that was appreciated on both sides of the Atlantic among people of culture and education: "1066 and all that," and a parody on Punch brought out in New York were cited as examples.

SCOT AND GERMAN

Scottish humor was very dry, droll, or "pawky." German humor resembled American in that it left nothing to implication, but filled in all the spaces. The German was even more explicit. An American film depicting a negro entering a lion cage, only to float out a moment later with wings, left the faces of the German audience completely stolid.

"English humor is thoroughly democratic," Dr. Anderson contended. "England, in any event, is the most democratic country in the world. They would not stand for a moment the things that the American stands for. Prohibition for instance. Behind this lies the Englishman's respect for law. They do not want laws that are certain to be regularly broken."

"Many jokes in Life, one of the leading funny papers for the typical American in the street, would not be published in Punch. This did not mean that there was not a refined type of American humor. Stephen Leacock, Bret Harte and Mark Twain were appreciated on both sides of the Atlantic. Punch was understood by all classes of society in England. Every character might have stepped right out of life. American humor so often started out with incredibly grotesque characters.

At the Hotels

DOMINION

Messrs. E. E. Vincent, R. W. C. Hopkins and John W. Bootle, Vancouver; Mrs. N. B. Mouat, Ganges; Mr. Alphonse Karriker, Beverly Hills; Mr. C. R. Kallquoit, Seattle; Mr. E. Ingles, London; Mr and Mrs. H. Foster and Mr. Harry C. Foster, Moose Jaw; Capt. J. M. Martin, White Horse, and Mr. G. G. McKee, Fort Langley.

BEVERLEY

Mr. and Mrs. J. G. Smith, Vancouver; Mr. and Mrs. J. C. Blowey, Prince Albert; Miss J. J. Williams, Calgary; Mrs. R. Ravenscroft and daughter, Calgary.

The word carillon should be used to indicate the musical instrument consisting of approximately three or four chromatic octaves of perfectly attuned bells, played by both hands and both feet by means of a keyboard and pedal board. A chime is made up of from six to sixteen substantially diatonic bells.

Only Two Days Left
To Take Advantage of Our
Great Semi-Annual
SALE
SHORT LINES DRASTICALLY REDUCED TO CLEAR BEFORE SATURDAY
JAMES MAYNARD, LTD.
PHONE G 6514 649 YATES STREET

SPRING DRESSES
In the New Watermelon Shade ..... $6.95 to $15.75
TERVO'S
722 Yates St. LADIES' APPAREL SHOP Garden 5134

Phone G 8188
SAVE
ON UP-ISLAND DELIVERIES
SHIP BY TRUCK
We Cover the Island Daily
No Load Too Big—No Package Too Small
ISLAND FREIGHT SERVICE LTD.
ISLAND FREIGHT SERVICE, LTD.
514 CORMORANT STREET

Conservative Club to Hold Silver Tea

MRS. W. A. McKENZIE

WHO is lending her home, 1442 Rockland Avenue, for a silver tea to be held by the Victoria Women's Conservative Association on Wednesday, February 12, from 3:30 to 6 o'clock. Mrs. R. D. Harvey is the general convener and Mrs. S. R. Bowden is arranging a musical programme.

Clubs—Societies

Wilkinson Road W.M.S.

The monthly meeting of the W.M.S. of Wilkinson Road United Church was held on Tuesday afternoon at the home of Rev. William and Mrs. Allan, Glyn Road. Mrs. A. Allison presided, and the devotional period was conducted by Mrs. W. D. Phillips. The minutes were read by the secretary, Mrs. H. Nott, and reports were given by Mrs. Gaunson, financial secretary; Mrs. Scott on temperance, and Christian stewardship by Mrs. J. Edge. Those reporting as heralds on the various countries were Mrs. Nott, Mrs. Boorman, Mrs. George Jones and Mrs. S. Jones. Another chapter of the study book, "In Search of Africa," was read by Mrs. Allan, and during the afternoon Mrs. A. Stelck and Mrs. V. Rush sang. An interesting address was given by Mr. Allan on the "History of the Women's Missionary Movement." Arrangements were made for members to attend the W.M.S. Presbyterial, and Mrs. S. Jones and Mrs. H. S. Pringle were appointed as delegates. The next meeting will be held at the home of Mrs. H. S. Pringle, 1514 Gladstone Avenue.

Obypa

The election of officers took place on Tuesday evening at the weekly meeting of the Obypa. The following young people will hold office during this year: President, Miss Jean Smith, by acclamation; first vice-president, Mr. David Stott; second vice-president, Mr. C. Stewart; third vice-president, Miss Dora Curtis; fourth vice-president, Miss Iris Gaskill; chairman of the social committee, Miss Nancy Hepburn, with Messrs. Doyle McKim and Norman Buckle assisting; secretary, Miss Sheila Murray; treasurer, Mr. Bob Smith; press reporter, Miss Lucy Shaw; pianist, Miss Estelle Clark. After a short business meeting, the members were guests at the home of a former president and his wife, Mr. and Mrs. Eric Garman. A pleasant evening was spent with music and games, with the hostess serving refreshments. Next Tuesday evening the Obypa will be the guests of St. Aidan's Tillicums, and members are asked to meet at Oak Bay Church at 7 o'clock.

Venture Club

A meeting of the Venture Club was held at the Soroptomist clubrooms with Miss Helen Wells, president, in the chair. Due to the fact that Miss Jean Balfour, vice-president of the Venture Club, has left the city and handed in her resignation, an election was held. Miss Carol Copeland was elected first vice-president and Miss Olive Maclean was elected second vice-president. The club has decided to take over from the Soroptomist Club the convenership of the class of unemployed stenographers at the Y.W.C.A. The donation of a typewriter was solicited. After the business of the meeting was concluded, Mrs. A. O. Robinson, second vice-president of the Soroptomist Club, gave an instructive talk on parliamentary procedure. Miss Carol Copeland gave a speech on the amendments to the British North America Act. It was decided to take Canadian history as the topic for future study.

Social Meeting

Britannia Branch, L.O.B.A., held its regular social meeting in the Orange Hall recently. The worthy mistress, Mrs. E. Burke, was in the chair and was assisted by the worthy deputy, Mrs. M. Patterson. After the meeting, games were played, housie-housie being the feature of the evening. A Cornish pastie supper was served, the pasties being donated by Mrs. E. Jane. Refreshments were under the direction of Mrs. M. Patterson and Mrs. G. Hay.

Canadian Club

Mr. V. L. Denton, principal of the Provincial Normal School, will be the speaker at the meeting of the Women's Canadian Club which takes place on Tuesday afternoon at 2:45 o'clock in the Empress Hotel. "The Provinces by the Sea" is the subject chosen by Mr. Denton, who is an authority on geography, having written several text books. Mrs. Harry Lasenby will sing and Mrs. Charles Conyers will be her accompanist.

St. Andrew's W.M.S.

A lecture on the "Crown Jewels of England" will be given by K. C. Symons at the St. Andrew's Presbyterian Church on Friday, February 14, at 8 o'clock, under the auspices of the Young People's Missionary Society of the church. An attractive musical programme has been arranged, and tickets may be procured from any member of the society.

Purple Star Lodge

Victoria Purple Star Lodge No. 104 L.O.B.A., held its social meeting on Wednesday in the Orange Hall, Courtney Street, Worthy Mistress Mrs. S. Kendall in the chair, assisted by the deputy mistress, Mrs. L. A. Melville. After the meeting cards were played and refreshments served. Prizes were won by Miss L. Edmonds, Miss R. MacGruther, Mrs. C. Songhurst and Mr. S. Waldron.

Horticultural W.A.

The W.A. to the Victoria Horticultural Society will hold an open card party in the Victoria Women's Institute rooms, 635½ Fort Street, tomorrow at 8 p.m. Court whist and bridge will be played. A number of prizes will be given and refreshments served. Mrs. Francis Turner and Mrs. J. Newton are acting as conveners.

Valentine Tea

At the Spiritual Science Temple, 1406 Douglas Street, next Tuesday, from 2:30 to 5 and 8 to 10 p.m., the ladies will hold a Valentine tea and sale of home cooking. Mrs. Youson will read in the afternoon and Mrs. McDermott in the evening.

Juvenile Orange Association

Pride of Victoria No. 55 of the Juvenile Orange Association will meet in the Orange Hall, Courtney Street, tomorrow afternoon at 2:30 o'clock.

St. John's Guild

St. John's Ladies' Guild will hold a Valentine tea at the home of Mrs. Townsley, 636 Simcoe Street, on Friday, February 14.

Pioneer Club

The W.B.A. Pioneer Club will meet this evening at the home of Mrs. Winter, 330 Arnold Avenue, at 8 o'clock.

Loyal True Blues

The regular meeting of Capital City, No. 303, Loyal True Blues will be held tonight at 8 o'clock in the Orange Hall.

Chamber of Commerce Vital Force

TORONTO, Feb. 6 (?).—Miss Marguerite De Gusseme, only woman delegate attending the tenth annual convention of the Canadian Chamber of Commerce here, believes the organization has a real duty to perform in the national life of Canada.

The Harrison, B.C., woman, who began her life in Canada as a Belgian refugee schoolgirl, and is now general manager of an hotel, said today she owed the success she had attained in the business world to "beginning at the bottom and working hard all the way."

Miss de Gusseme, who brought with her an invitation to Mayor Sam McBride of Toronto and all Toronto citizens to visit Vancouver's jubilee celebration this Summer, said the Chamber of Commerce was going to "bring Canada together."

REMOVE SECTIONALISM

"It will do away with sectionalism," she said, "and eventually will establish Canadians as a distinct nationality with a high place in the sun."

Discussing Vancouver's progress in the last fifty years, Miss de Gusseme said it was "simply wonderful." It epitomizes the spirit of the West, and that spirit doesn't know defeat."

"Yes, we are all Canadians now," she added. "I brought my mother and sisters out, and they are Canadians, too. My father died when I was sixteen. I was the eldest, and it seems part of my upbringing that the eldest becomes the responsible member of the family."

Eurydice Juveniles Are Presenting Play

The play, "A Bundle of Sticks," to be presented by the juvenile branch of the Eurydice Art Club tonight at the Crystal Garden, promises to be most entertaining. A talented cast has been selected, with a large chorus ably supporting.

An attractive programme has also been arranged, in which the members of the society will display their individual talents in singing, dancing, elocution and piano.

Miss Rita Whittaker is the able accompanist, while the play is under the direction of Miss Nellie Scowcroft, L.T.C.L., assisted by Mrs. W. B. McMicking.

• UNRESTRICTED •
PUBLIC AUCTION
A BEAUTIFUL GIFT Given Away FREE!
Every day, but you must be on the premises at 2 p.m. to participate.
The House of Mitchell & Duncan
Registered Jewelers for Over Forty Years
Forced to Raise Cash Quickly
Sufficient Seating Has Been Arranged for the Ladies
We Were Reluctant to Offer Our SUPERB STOCK at PUBLIC AUCTION
Conditions, Not Ourselves, Made the Decision
THIS SALE INCLUDES
ALL DIAMOND GOODS, SILVERWARE, CLOCKS CUT GLASS, ENGLISH CHINA AND NOVELTY LINES
Inspection Invited.
COME Look Around and Any Request Will Be Auctioned Immediately.
Sale Starts TODAY, February 7, at 2 P.M.
AND CONTINUES DAILY AT 2 P.M.
B. L. H. RIPLEY, Canada's Foremost Auctioneer, Selling
MITCHELL & DUNCAN, LTD.
721 YATES STREET JEWELERS 721 YATES STREET

Women Urged to Fight Against Liquor Menace

Mrs. R. W. McClung and Mrs. D. A. Girvin Make Strong Plea in Favor of Temperance at United W.M.S. Annual Meeting

Taking a strong stand on the liquor question in the province, Mrs. R. W. McClung, speaking before the United Church W.M.S. annual meeting yesterday, expressed the earnest hope that all members would do their utmost in preventing alcoholic drinks being made more accessible.

She approached the subject from what she termed "a low standard," deploring the fact that the sale of liquor should be used as a means of attracting tourists. Victoria's "quiet dignity and orderly silences" had always been part of its great charm and attraction, and if these characteristics were sacrificed "Victoria would be just another city."

She emphasized the quietness of the city as being an asset, adding "almost anything is an asset if you have enough. I thought of this when I saw the quintuplets. Nobody has ever thought that a baby was an economic asset, but five babies may mean a fortune."

Mrs. McClung quoted the opinions of various men on the subject of temperance, and made special mention of liquor as one of the main causes of automobile accidents.

QUESTION OF COMMUNISM

The address was forceful, and left the audience with much food for thought. Quotations from Stanley Jones' book "Christ's Answer to Communism" led the speaker to the subject of Russia, the results of whose plan the world was now beginning to observe.

"Russia is forcing a crisis on the world," Mrs. McClung said. "The Russian people have a plan, and this fact accounts for lack of unemployment and a happy state of affairs." This had been brought about in a most un-Christian way, and by force and cruelty, things had been done which "we have not been able to do in a Christian way."

The time might not be far distant when the real test of the danger would come, for Russia was beginning to raise her own standards of living and would, by her un-Christian ethics, present a challenge to the rest of the world.

A BETTER ORDER

In the opinion of Mrs. McClung, "the only reply to Communism is to create a better order than Communism. We must get over our sense of superiority towards other races, get rid of our prejudices and unite in an effort to bring in the Kingdom of God. The enemy, Communism, is at the door and it is all the more dangerous because of the good in it."

Mrs. McClung paid an enthusiastic tribute to the ministers of the church for the lead which they take and the help they give by their prayerful guidance. It had been said that only 8 per cent of the total population of Victoria were church-goers. "If we showed a little more enthusiasm for our churches and went a little further in welcoming others to our midst, we might considerably increase that 8 per cent," was the concluding statement by Mrs. McClung.

HARM OF LIQUOR

Mrs. D. A. Girvin, of Duncan, gave the temperance report. She regretted that the silver cup for examinations on scientific temperance had not been competed for during the past year. She began her address with an allegorical account of the forces of greed with regard to the liquor problem, and attempted to enlighten the minds of her listeners on the question of the harmfulness of beer and wines. It had been stated by able men in various countries in which the sale of beer and wine was prevalent, that the mental and physical harm of such drinks had been proved. In France, she said, the presence of every seventh man in asylums was due to drink.

Women could do a good deal in fighting the liquor traffic, she continued. Among other means which lay in women's power was the spread of temperance propaganda, consistent protest against newspaper and magazine liquor advertising and against the motion pictures which upheld drinking as being moral.

"JOY - KILLERS"

"We'll be called narrow-minded, interfering joy-killers," she warned her listeners. She spoke of the work of the British Columbia Temperance League in Vancouver, of its handicap on account of lack of funds and urged the auxiliaries to make some monetary contribution to further the cause of temperance.

Duncan Auxiliary had charge of the afternoon devotional service; Mrs. E. F. Church read the report of the Evening Auxiliaries; Mrs. C. G. MacKenzie reported for the Mission Circles; Mrs. E. W. Horton read the C.G.I.T. and costume secretaries' reports, in the absence of Mrs. A. J. Daniels. Mrs. T. H. Johns delighted the delegates with two solos.

SUPPER MEETING

In the evening a supper meeting was held in First United Church schoolroom, the long tables being beautifully decorated, and a large gathering attended. Mrs. W. J. Graham was in the chair and welcomed the special guests of the evening. Lady Lake brought greetings from the Anglican Church, and in doing so referred to the fiftieth anniversary of the founding of the Woman's Auxiliary in Canada, and spoke of the change in public attitude towards missions. Mrs. Phillips brought greetings from the City Temple and wished the United Church W.M.S. a year of even greater success. Mrs. F. W. McKinnon, representing the Baptist Church, added her special word of greeting.

Then followed a round-table discussion, led by Mrs. George Guy, who read the contents of the question box, when interesting information regarding such matters as temperance study, increasing the membership, junior allocation, the study book, the granting of life memberships and the difficulty of filling the positions of officers in the society, were discussed.

INCREASE IN GIVINGS

Mrs. S. H. Shaw presented the financial statement in detail, showing increased givings in practically every department. The gratifying sum of $6,770.05 had been remitted to the branch treasurer, she reported. Mrs. J. W. Saunby gave the dedicatory prayer, which was followed by the Doxology.

Mrs. H. B. Harris, secretary, reviewed the year's activities in her report of the executive.

Secretaries of the various departments reported progress. Mrs. J. W. Alton, for Christian stewardship and finances, noted the devotion and loyalty of the organizations and much systematic giving.

The Associated Helpers' report, presented by Mrs. H. Watson, recorded a gain in membership and finance, the members numbering 267 and the money totaling $679.53. Fifty-two members are subscribing to the Missionary Monthly.

LITERATURE REPORT

Mrs. F. W. Laing, in her report as library and literature secretary, recorded sixty-two annual reports and thirty study books distributed, also a greater interest being taken in the Missionary Monthly and the Blue Book. In addition, more than a hundred pounds of used Christmas cards were sent to Trinidad, 275 parcels of papers and 100 books sent out, and 400 pounds of books to missionaries and lonely settlers.

"The supply work of the W.M.S. is a department in which every one may have a share," reported Miss E. E. Harte, supply secretary. "Many cannot give money, but all can help in the making of quilts and hospital supplies, and our younger groups, Mission Bands and C.G.I.T. girls made Christmas a happy time for hundreds of children by their splendid contributions of dressed dolls, toys, books, etc."

CHRISTMAS GIFTS

New supplies valued at $339.81, including twenty-nine quilts, 365 Christmas gifts, several hundred articles of used clothing, toys, scrapbooks and Sunday school papers were sent out; $16.15 in cash was received from thirteen auxiliaries and two evening auxiliaries, as well as goods valued at $315.90. Bales weighing 761 pounds were shipped to thirteen mission stations and three emergency calls, Miss Harte reported.

Miss Grace V. Baker, in her Missionary Monthly report, noted the total subscribers as 529, an increase of nineteen over last year. Wilkinson Road had the greatest increase, having eight new subscribers. Metropolitan and Oak Bay came in abreast with each an increase of five subscribers. Duncan won third place with four new subscribers.

Miss Baker urged all members to become subscribers. She said no member could afford to be without the Missionary Monthly for (1) the inspiration it gives, (2) for the vision it gives, (3) for the devotion it inspires and (4) for the sympathy it awakens.

HAMPERS SENT OUT

Mrs. W. L. Straith, strangers' secretary, reported a total of 3,032 calls, of which 981 were on strangers. Hampers had been sent to needy families, also gifts of fruit, vegetables and flowers, and were much appreciated. Hospitals were regularly visited and books and magazines given to patients and shut-ins. The secretaries all seem to enjoy doing this worth-while work.

Mrs. C. G. Mackenzie, Mission Circle secretary, reported the four Mission Circles had a very successful year, and raised in all $137.49, which was sent to the presbyterial treasurer.

The opening devotional service was conducted by the Metropolitan Auxiliary.

Women's Institutes

STRAWBERRY VALE

The fortnightly card party was held on Monday evening in the Colquitz Hall, under the auspices of the Strawberry Vale Institute, with Mrs. F. Girton as convener. First prizes were won by Mrs. G. Austin and Mr. Austin and second prizes by Mrs. Humphries and Mrs. Harper. Refreshments were served by Mrs. Girton, assisted by Mrs. Humphries and Mrs. Harper. The next bridge evening will be held on Monday, February 17, which Mrs. G. Austin will convene. The monthly meeting of the institute will be held on Thursday, February 13, when the commissioner for the Girl Guides will address the members.

LAKE HILL

The monthly meeting of the Lake Hill Institute was held on Tuesday with two visitors and fourteen members present. Mrs. Findlay, the president, was in the chair. The committees for the year were formed, the conveners of which are as follows: Home economics, Mrs. Porter, Mrs. Carpenter and Mrs. Mercer, Sr.; education and better schools and community betterment, Mrs. Webster; legislation, immigration and League of Nations, Mrs. Holyoake; visiting sick, Mrs. Service; institute work and method, Mrs. Findlay; publicity and national events, Mrs. Bowers and Mrs. Findlay; agriculture, Mrs. Mylls; industries, Miss Holyoake; refreshments, Mrs. Simmons and Mrs. Lilly; social, Mrs. Lemon. An affiliation with the Local Council of Women was taken out and delegates appointed were Mrs. Bowers, Mrs. Findlay, Mrs. Palmer and Mrs. Curry. The hostesses for the afternoon tea were Mrs. Findlay and Mrs. Porter. As a change from the regular routine of business, the members will answer the question, "What Does the Institute Mean to Me?" at the next meeting.

MUSICAL ARTS CLUB PRESENTS
Helen Louise Oles — Margaret Correll
in RECITAL
EMPRESS BALLROOM, FEBRUARY 12, 8:30. Guest Tickets, 50c

New Spring DRESSES
SPECIAL VALUE
$6.95
A. K. LOVE Ltd.
LADIES' WEAR
708 VIEW ST. Up From Douglas

SAFEWAY STORES
DISTRIBUTION WITHOUT WASTE
KRAFT CHEESE
OR VELVEETA
PLAIN OR PIMENTO
½-Lb. Pkg. 16c 1-Lb. Pkg. 29c
KRAFT CREAM SPREADS, Jar 23c
SEE WEDNESDAY'S COLONIST FOR WEEK-END SPECIALS
Safeway Stores, Ltd., 707 Fort Street

Anglican Young People

ST. MARY'S

St. Mary's branch held a business meeting in the hall on Wednesday evening. The reports of the badminton convener and treasurer were read. During the month of February the branch will hold a telephone bridge and further details may be had from the convener, Phillys Salmon. Next meeting will be a Valentine party and each member is asked to bring a friend. Refreshments will be served. The acting social convener, George Bennett, will be assisted by Dudley Keeler, Harry Hayward and Margery Dodsworth.

CATHEDRAL

In a lively debate, "Resolved, That It Is Impossible to Practise Christianity Under the Present Competitive System," the affirmative upheld by the New Canada Club won a close victory over the negative upheld by the Cathedral A.Y.P.A. The New Canada Club was represented by Messrs. John Smith and W. R. Ferry, while the Cathedral A.Y.P.A. was supported by Mr. Chris Howland, who battled under the handicap of the absence of his colleague. The debate was held at the Memorial Hall, with Mr. Lance Clarke in the chair. An interesting and profitable discussion followed.

An Irishman had been thrown over a fence by an enraged bull. He had just recovered when he noticed the bull pawing the ground and furiously tossing his head.

"If it wasn't for your bowing and scraping," said Mike, "I'd just think yer threw me over on purpose."

Social Activities and Notes of Personal Interest

Uniforms Make Gay Note of Contrast In Sombre Setting

Ladies Attending Opening of Parliament at Ottawa Wear Black Gowns—Lady Tweedsmuir Wears Jubilee Medal on Dress

OTTAWA, Feb. 6 (C.).—A solemn and dignified opening of Parliament took place in Ottawa today, but although every woman present wore black, the sombre dresses proved a background that threw into relief the scarlet of the military uniforms, brought out the colors in the tartans, the glint of silver medals, the bright ribbons and orders.

Probably never before has the spectacle of the Governor-General's entrance-procession of military aides been seen to greater effect, and probably never before have the gold-braided uniforms of the Privy Councillors appeared in their full glory with so little competition.

COLOR IN CONTRAST

Honors of today's finery—as far as color went—go to the men, for even the purple skullcaps of Monseigneur Cassulo, the Papal delegate, and Archbishop Forbes, of the Roman Catholic Diocese of Ottawa—and the wide blue ribbon order worn by Raymond Brugere, the French Minister, appeared vivid against the black gowns with which they were surrounded.

The Governor-General, in the uniform of scarlet and blue designed for the King's special representative, with the white feathers swaying on his hat as he read the message from the Throne, was the central point of interest in a gorgeous picture for which a frame was formed by the black-clad serried-seated ranks of wives of Cabinet Ministers and wives of members of the House of Commons and other invited women.

LADY TWEEDSMUIR

Lady Tweedsmuir wore the Jubilee medal with its crimson ribbon on her stately black dress, with long black train falling from the shoulders. The two page boys who sat at her feet, Master Francois Richer Laflèche, son of Lieut.-Col. L. R. Laflèche, Deputy Minister of Defence, and Mrs. Laflèche, and Master Maxwel Hugh Hughson, son of Mr. and Mrs. H. M. Hughson, were in crimson waistcoats with the traditional white knee breeches and stockings, white lace jabots and long navy satin coats. Otherwise the Government House party was in black without a touch of color. Miss Spencer-Smith, Her Excelency's lady-in-waiting, stood close beside her.

Members of the diplomatic corps took their places near Her Excellency, among them Madame S. Kato, wife of the Japanese Minister; Madame R. Brugere, wife of the Envoy from France; Lady Floud, wife of the British High Commissioner, with Mrs. Norman Archer and Mrs. Coverley Price.

50
FURRED COATS
$18.79
A price that in many cases barely covers the cost of the furs on these coats.
The Plume Shop
743-7 Yates St. Phone E 5621

JUVENILE MUSICAL ARTS

The Juvenile Musical Arts Society will hold its monthly meeting tomorrow in the Victoria Truth Centre, 720½ Fort Street, at 2:30 p.m. There will be a programme, music and refreshments.

To Make Room for New Shipments We Offer One
Hupmobile "8" Sedan
Brand New—Big Reduction in Price
Generous Allowance on Your Used Car
MASTERS MOTOR CO., LTD.
809 YATES ST. PHONE E 3341

Our SHOE SALE Is Now in Full Swing
Cathcart's
1208 Douglas Street

Pantorium DYE WORKS
Empire 7155
DRY CLEANING, DYEING

Guard Your Health
By having your prescription filled accurately and promptly by experienced graduate pharmacists in our dispensary. Prompt delivery.
MacFarlane Drug Co.
Cor. Douglas and Johnson Streets

FEBRUARY SALE
REDUCTIONS IN ALL DEPARTMENTS
HOME FURNITURE CO.
825 FORT STREET
(Above Blanshard) E 9021

Toy Gun Makes His Stay Longer

TORONTO, Feb. 6 (C.).—Gordon Knight forgot to leave his toy pistol behind when he sought a night's lodging at the police station, and now he can look for several nights under police care. He was remanded today on a vagrancy charge, after telling the court the toy gun was a present he had for his nephew.

HAMILTON BANK ROBBED

HAMILTON, Ont., Feb. 6 (C.).—Two armed men held up the Canadian Bank of Commerce branch at Locke and Herkimer Streets today and escaped with about $1,500 in cash. No shots were fired.

Witty Kitty

By NINA WILCOX PUTNAM

The girl chum says in northern climes at the present time it isn't so much a matter of keeping your head on your shoulders as it is keeping your feet on the ground.

360 MOSS ST. McDONALD'S 749 YATES ST.
Friday and Saturday Cash and Carry Specials
BUTTER First Grade 3 lbs. 81c
LUX 1 Large Pkg. 1 Small Pkg. Both for 21c
CHEESE—Mild, New Zealand lb. 16c
CHEESE—Mature lb. 25c
CHIPSO 1 Large Pkg. 1 Cake Calay Both for 20c
BACK or SIDE BACON lb. 25c
DUNBAR OYSTERS 0z. 17c
BUTTER—Pure Creamery— 3 lbs. 78c 3 lbs. 74c
COMMUNITY PLUM JAM 4's. Tin 35c
FANCY PULLED FIGS lb. 10c
LARD 1 lb. 14c
CRANBERRIES lb. 15c
ORANGES Sunkist 2 doz. 25c
DELIVERY We deliver anywhere in the city or suburbs from 360 Moss Street

Tables—Bookcases—Cupboards
Cabinets—Chests—Drawers
Made to Order . . . Any Size . . . Any Style
Inquiries Invited—Estimates Free
The Red Cross Workshop
584-6 Johnson Street Phone E 3513

Girl Scouts Display Skill in First Aid

Showing their skill in first aid, Los Angeles Girl Scouts are pictured at the recent semi-annual out-of-doors demonstration of scouting activities at the home of Mrs. Harvey S. Mudd, in Beverly Hills, Cal. Left to right: Lucy Lake is signaling for help; Patricia Lake is bandaging the foot of Betty Clifford and Beverly Lange has her arm in a sling. At right is Mrs. Henrietta Allen, judge.

Social and Personal

Valentine Bridge Party

Miss Lily Delahunty was hostess on Wednesday evening at the home of her parents, Mr. and Mrs. J. J. Delahunty, 2319 Wark Street, when she entertained her friends at a delightful Valentine bridge party. There were four tables of auction bridge, and first prize was won by Miss Grace Copas; second, Miss Margaret Davidson, and consolation, Miss Doris Argyle. The guests later sat down to supper, the table being charmingly arranged with tall lighted red tapers centred with red roses and Valentine napkins. Tea was poured by Mrs. Adele Ramsay. Those present were Mrs. Sidney Thomas, Mrs. A. Haynes, Mrs. C. Hulke, Mrs. C. O'Neill, Mrs. Adele Ramsay, Misses Patricia McLernan, Eleanor McDonald, Nellie Cannon, Doris Kitt, Margaret Davidson, Agnes Grant, Grace Copas, Mary Doran, Doris Argyle, Louise Kissinger, Reta Milligan, Bernice Monteski and Dorothy Reece.

Hostesses at Shower

Mrs. E. Kramer and Mrs. E. Bean were hostesses on Wednesday at Mrs. Kramer's home, on Cook Street, at a shower in honor of Miss Helen Nodek, who is to be married shortly. The table was arranged in a Valentine motif, centred by a two-tier cake surmounted by a miniature bride and groom, with candlesticks at either side. The guests were Mrs. L. Black, Mrs. Barron, Mrs. M. Berner, Mrs. B. Brill, Mrs. F. Gold, Mrs. H. Nieman, Mrs. B. Albhouse, Mrs. J. Fromson, Mrs. R. Fromson and Miss Shirley Kramer.

Reception to Be Given

Miss Muriel Harman, who left Victoria about nine years ago for missionary work with the Heart of Africa Mission and who has returned home on furlough, will be the guest of honor at a reception at Speedie's restaurant on Saturday, February 15, at 7:30 p.m. Miss Harman was for several years on the staff of the Victorian Order of Nurses in this city and is now in charge of a leper colony in the Belgian Congo.

Will Leave Next Week

Mr. and Mrs. W. H. Raikes, of Windsor Road, accompanied by their two sons, Masters Jack and Eden Raikes, will leave next week for the Mainland, en route to Ottawa, where they will make their home in future. Mrs. Raikes and her sons will leave next Wednesday for Vancouver, where she will spend a few days with friends, and Mr. Raikes will join her on Saturday and they will proceed East.

Bridge Reservations

Additional reservations for the Mary Croft Esquimalt Chapter, I.O.D.E., bridge party at David Spencer, Limited, today have been received from Mrs. J. McNeill, Mrs. F. W. Weaver, Mrs. W. H. Brown, Mrs. P. E. Corby, Mrs. G. F. McTavish, Mrs. J. Burgess, Mrs. Rowebotham and Mrs. C. P. Conybeare. Tea guests will be welcomed at 4 o'clock.

Entertains for Visitor

Mrs. Hermann Robertson, Clive Drive, entertained at dinner last night in honor of Mrs. H. B. Yates, of Montreal, who is staying at the Empress Hotel. The other guests were Mrs. E. G. Prior, Mrs. Arthur Kohl, Mrs. L. A. Genge, Mrs. D. Doig, Miss M. Rowan and Miss L. Galt. Bridge and mah jong were played after dinner.

Leaves for Vancouver

Mrs. Beauchamp Tye, of Wilmot Avenue, left yesterday afternoon for Sproat Lake to take up residence at her home there. Her daughter, Mrs. Sydney Balfour, of Vancouver, who has been spending the past two months in Victoria as her guest, has returned home.

Return Up-Island

Mr. and Mrs. James Berry, the former Miss Margaret Richardson, whose marriage took place last week in Alberni, have been spending the past several days in Victoria on their honeymoon, and have returned Up-Island to take up residence in Port Alberni.

To Leave for England

Mrs. Bernard Lefevre will leave on Saturday night for Vancouver, en route to England, and will sail on the Ascania from Halifax on February 16 to visit relatives in England. She will visit friends in Toronto on her way East.

Back From South

Mr. and Mrs. Reginald Genn, of Newport Avenue, returned to the city Tuesday aboard the Dutch motorship Delftdyk from three months' holiday in California, during which time they were at the Hotel Plaza in San Francisco.

From Alert Bay

Miss Frances Salmon, R.N., of the staff of St. George's Hospital, Alert Bay, will arrive this morning from Vancouver and spend a few days with her parents, Mr. and Mrs. G. S. Salmon, Foul Bay Road.

At Empress Hotel

Mr. E. Malcolm Hunt, lumber importer of Liverpool, paid Victoria a brief visit yesterday. He registered at the Empress Hotel.

Arrives From Perth

Mrs. H. J. Wilson, of Perth, Ontario, well known in Victoria, and an annual visitor, arrived at the Empress Hotel yesterday.

Here From Lethbridge

Mr. and Mrs. H. J. Speers, of Lethbridge, are registered at the Empress Hotel.

Colquitz

Members of the Strawberry Vale Bridge Club met on Tuesday afternoon at the home of Mrs. Hitchcox, North Road, and high scores were made by Mrs. A. Longland, first; Mrs. J. Jones, second, and Mrs. H. Fink, consolation. Those present were Mrs. F. Girton, Mrs. E. Groutage, Mrs. H. Fink, Mrs. A. Longland, Mrs. Mudie, Mrs. H. Hoult, Mrs. H. Huntington, Mrs. R. Mackie, Mrs. G. Austin, Mrs. D. Johnston and Mrs. J. Jones.

Three Important Meetings to Be Held by Council

Three important sessions of the Saanich Council will be held this month, it was announced at a council session last night.

Sitting as a court of revision on the municipal assessment roll, the council will hear complaints on Monday, February 10. The court will sit at 10 a.m.

On February 18, at 8 p.m., the whole council will conduct a public hearing on the fox farm situation in the Mount Tolmie area, while on February 21, at 8 p.m., the council will conduct the first public hearing on the proposed zoning of Ward Three.

Duncan Resident Is Nonagenarian

Mrs. M. A. Notley, a resident of Duncan district, recently celebrated her ninetieth birthday, receiving messages of congratulation from far and near. Despite her advanced years, she enjoys excellent health.

Born on February 3, 1846, at Bodesdale, Suffolk, England, Mrs. Notley was one of thirteen children of William and Mary Robinson. She married in 1871 in England, and came to Canada in 1893, living at Olds, Alberta, until the death of her husband in 1917. Since then she has made her home in British Columbia with one or other of her two daughters, Mrs. William Beattie, at Powell River, and Mrs. Charles Buckmaster, of Somenos.

There are also two sons, one living at Olds, Alberta, and the other at Colfax, California.

Mrs. Notley is an active member of Duncan United Church, and belongs to both the Women's Missionary Society and the Women's Auxiliary.

Resolutions Passed by Lady Douglas Chapter

Members Disapprove of Insurance Bill as Drafted —Annual Election Takes Place and Yearly Reports Show Busy Term

Two resolutions were passed yesterday at the meeting of the Sir James and Lady Douglas Chapter, I.O.D.E., which preceded the annual meeting and election of officers. These were (a) that the chapter approves the principle of health insurance, but does not approve of the bill as drafted; (b) that the chapter views with strong disapproval any possibility of an increase in fees as suggested by Provincial Chapter, and wishes to record its opinion, as such a step would only increase the burden carried by the primary chapters by further decreasing their membership and revenue.

Miss McMullin and Miss Josephine Crease acted as scrutineers for the election of officers, which resulted as follows: Regent, Mrs. Colin Cummins; first vice-regent, Mrs. A. S. Christie; second vice-regent, Miss Ilace Terry; secretary, Mrs. Bertha Parsons; assistant secretary, Mrs. Pottinger; educational secretary, Mrs. A. M. Pillar; Echoes, Mrs. C. Coxford; treasurer, Mrs. J. Shaw; standard bearer, Mrs. E. Rochon; councillors, Miss McMullin, Mrs. J. S. Plaskett, Mrs. W. J. Goepel, Mrs. W. J. H. Holmes, Miss J. Crease, Mrs. I. T. Rogers, Mrs. Walter, Mrs. Austin Gale, Miss E. C. Moore and Mrs. J. Williams.

REVIEW YEAR'S WORK

The treasurer, Mrs. J. Shaw, in presenting the financial statement for the year, announced that $369.42 had been raised during the year; and in the secretary's annual report, Mrs. Parsons showed that of this amount, donations had been made to the following: the late King's Silver Jubilee cancer research fund, Red Cross, Seamen's Institute, a needy family, Travelers' Aid of the Y.W.C.A., $10 wreath for the War Memorial on Poppy Day; secondary education, $20 to I.O.D.E. endowment fund, Mary Croft Memorial, Susie Sorabji Memorial and $5 to the Christmas hamper fund. Flowers were placed on the War Memorial on May 23, and a flag was donated through the chapter to the Girls' Anglican Summer camp.

In reviewing the year's work, Mrs. Parsons said that resolutions sent from the chapter concerning primary life memberships and I.O.D.E. war bursaries had been forwarded through the proper channels, and that the first had been passed and the second was now being considered. Mrs. E. C. Hayward, who is now in England, a former educational secretary of the chapter, sent a beautiful framed picture of the Taj Mahal in India, which was presented, with a suitable inscription, to Sir James Douglas School as a gift from this chapter.

In opening the business meeting, Mrs. Cummins quoted the beautiful tribute to the late King given at the municipal meeting by Mrs. W. Ellis, and all members present took the oath of allegiance to King Edward VIII. Sympathy was expressed to Mrs. Donald in the loss of her husband.

PLAN BIRTHDAY LUNCHEON

Members were reminded of Founder's Day on February 13, and were invited to the tea to be held on that day in the I.O.D.E. headquarters. An invitation was also extended to the members to attend the annual meeting of the board of directors of the Queen Alexandra Solarium, which will take place at the Empress Hotel on Monday next at 2:30 p.m. The birthday of Victoria on March 14 will again be celebrated by the chapter in the form of a luncheon, at which a special speaker will be invited to give an address. Mrs. P. E. Corby was appointed as national councillor.

A standing vote of appreciation was made to Miss E. B. Hill for her faithfulness as standard bearer for so many years. Corsage bouquets were presented to the regent, Mrs. Cummins, and to Mrs. R. B. McMicking. Tea was served after the meeting.

Delightful Programme Is Enjoyed

Madame Bella Dobree, of 1263 Balmoral Road, presented several of her pupils in a programme of vocal and piano numbers before an enthusiastic gathering of friends and others on Wednesday evening in the drawing-room of the Y.W.C.A.

Assisting were Mrs. David B. Keir, L.R.S.M., popular mezzo-soprano; Madame Estelle Toume, elocutionist; the Misses Fallowes, gifted violinist and 'cellist, in solo and duet numbers; Mr. William M. M. Touche, L.L.C.M., in vocal and violin selections, and Mr. Percy Scott's Plectral Orchestra, under the direction of Mr. Touche.

Master Dickie Holmes, with but four months' tuition, gave a splendid performance at the piano; Master Alexis Sutcliffe delighted his listeners when he played and sang, showing the results of careful training, and Pamela Morley, a young piano student with eight months' lessons, played correctly and with ease. All three pupils performed without the aid of their music.

Mr. Jay Pogson, who last year captured first place in the baritone class at the musical festival, rendered two groups, outstanding among which were "Till I Wake" (Finden) and "Harlequin" (Sanderson). Mr. Pogson's warm tone quality and splendid diction made his contribution to the programme an interesting one and reflected great credit on the training he has received.

Madame Dobree, who accompanied throughout the programme, before coming to Victoria had a successful studio in Saskatoon, and also in Birmingham, England, where she received her training.

At the close of the programme, a social hour was enjoyed, when refreshments were served.

NEW SPRING SHOWING
Malleks
Limited
Ready-to-Wear and FURS
1212 Douglas St. E 1625

Passes Cairo on Capetown Flight

CAIRO, Feb. 6 (CP-Havas).—Tommy Rose, British aviator, who left London early today in an attempt to set a new record for the London-Capetown flight, landed here tonight. He took off again shortly for Khartoum, Anglo-Egyptian Sudan.

21 VANCOUVER DRUG COMPANY LIMITED STORES
VANCOUVER—VICTORIA, CHILLIWACK—NEW WESTMINSTER
21 Thrifty DRUG STORES FOR Thrifty PEOPLE
Over 60 Graduate Pharmacists AT YOUR SERVICE
When You Buy Medicines Take NO Chances
Patronize YOUR DRUG STORE

FRIDAY AND SATURDAY SPECIALS—FEBRUARY 7 AND 8

BRON-KO-RUB
When applied to throat and chest, BRON-KO-RUB instantly relieves bronchitis and laryngitis. Price: 25¢ and 47¢

AROMATIC CASCARA 4-oz. 50¢ for 27¢

LIQUID PETROLATUM (Finest Quality) 16-oz. 65¢ for 34¢

VANEX PSYLLIUM SEED Lb. 35¢ for 19¢

DR. PARRISH'S CHEMICAL FOOD 16-oz. $1 for 54¢

ELIZABETH LOUISE CLEANSING CREAM 65¢

ELIZABETH LOUISE DAFFODIL HAND CREAM 35¢

OVALTINE 38¢ 58¢ 98¢

BRING IN YOUR OLD HOT WATER BOTTLE
(No matter what condition it is in) to any of our 21 Stores and we will give you a $1 HOT WATER BOTTLE for 39¢

One 55c Bottle of WILDROOT HAIR TONIC and One 55c Bottle of WILDROOT INSTANT SHAMPOO Both for 69¢

EXTRA SPECIAL! 4711 EAU-DE COLOGNE Reg. 35¢ for 17¢

CREO-DISINFECTANT 16-oz. 50¢ for 26¢

DR. REID'S SYRUP OF HYPOPHOSPHITES 16-oz. $1 for 53¢

COD LIVER OIL (Biologically Tested) 8-oz. 50¢ for 26¢

DR. REID'S NEURITIS CAPSULES Reg. 50¢ for 28¢

IT'S MADE WITH OLIVE OIL PALMOLIVE SHAVE CREAM PREVENTS SKIN IRRITATION 23¢ 2 for 45¢

ABSORBING A PAIN KILLING P.K.L. LINIMENT
NEW LOW PRICE
4-oz. Regular 75c Special 63¢

CANDY
.40 Valentine Jelly Beans, lb. 21¢
.50 Valentine Sweethearts (Creams and Jellies), per lb. 29¢
.60 Chocolate Coated Dates, lb. 31¢
Old Fashion Chocolates, 1-lb. box, Valentine wrapped 65¢
Old Fashion Chocolates, 2-lb. box, Valentine wrapped $1.25
Mi-Sweetheart Chocolates, 1-lb. box, Valentine wrapped 75¢
Her Choice Chocolates, 2-lb. box, Valentine wrapped $1.75

Rowntree's Pastilles and Clear Gums. New low price, per lb. 39¢

.25 Le Page's Liquid Solder for 16¢
.75 Calvert's Carbolic Tooth Powder 52¢
5.00 Simms' Shaving Brush for $3.47
.50 Fruit-a-tives 39¢
.35 Alka-Seltzer 26¢
1.00 Virol, 8-oz. 54¢
.60 Kling (for dentures) 39¢
.50 Hydrogen Peroxide, 16-oz. 28¢
.35 Vichy Water 24¢
1.00 Columbia Bulb Syringe for 68¢
1.50 Fountain Syringe 79¢
.45 Shell Brand Castile Soap, 2's 26¢
.15 Tweezers 8¢
1.25 Pyramid Pile Suppositories for 79¢
.25 Goddard's Plate Powder for 19¢
.35 Dr. Chase's Kidney and Liver Pills 29¢
.60 Dr. Chase's Nerve Food for 49¢
.60 Dr. Chase's Ointment for 49¢
1.00 Fever Thermometers, ½, 1 or 2 minutes 49¢
.50 Weather Thermometers for 33¢
.65 Aristocrat Hospital Cotton, 1-lb. rolls 33¢
.35 J. & J. New Era Gauze, 5 yards 29¢
.15 2-in-1 Shoe Shine 9¢

SPRING TONICS
1.00 Dr. Reid's Blood Purifier for 54¢
1.00 Dr. Reid's Burdock and Sarsaparilla 54¢
.35 Sulphur and Molasses with Cream of Tartar 19¢
.25 Sulphur and Cream of Tartar Tablets 14¢
1.25 Clarkes English Blood Mixture 84¢
.15 Pure Sublimed Sulphur, per lb. 7¢

PHOTOGRAPHIC
Bring in your favorite snapshot negatives to any of our 21 stores and have them enlarged to size 8 x 10 and mounted in a good-looking mount. Regular $1.00 for, complete 49¢
"This Is Exceptional Value"

AYERST'S ALPHAMETTES
25 for $1.00 100 for $3.50
Take one capsule daily in place of Cod Liver Oil

Pilocaine
Relieves Hemorrhoidal Pain
The new scientific treatment for painful, itching, protruding or bleeding piles. Guaranteed.
Priced at 65¢

SUPERIOR BAY RUM 6-oz. 50¢ for 27¢

CAMPHORATED OIL 4-oz. 50¢ for 26¢

EUCALYPTUS OIL (Finest Australian) 4-oz. 50¢ for 26¢

MENTHO-LYPTOL Reg. 50¢ for 27¢

CHLORO-IODINE ANTISEPTIC 35¢ and 65¢

CHLORO-IODINE TOOTH POWDER 35¢

WAMPOLE'S BEL-ZEMA $1.00

VANEX HALIBUT LIVER OIL CAPSULES (Rich in Vitamin "A")
Fortify Yourself Against Winter Colds—50 Capsules in Box. Reg. $1.25. SPECIAL 89¢

THE NEW DAVIDSON NO-COLIC SCREW ON NIPPLE 15¢ or 2 for 25¢
BOTTLE FOR ABOVE 10¢

PACQUIN HAND CREAM 15¢ 47¢ 89¢

CUCUMBER AND WITCH HAZEL CREAM Reg. 25¢ for 15¢

MICHAUD'S FLORIDA WATER Reg. 35¢ for 22¢

PHYLLOSAN 85¢ and $1.50

NOXZEMA Reg. 83¢ for 59¢

Granagar
The Finest Quality of Agar-Agar—4-oz. Carton
Reg. 75¢. SPECIAL 50¢

AROUND the DIAL

TODAY

8 a.m.—The eighth concert in the "C" and "D" series of the "Music Appreciation Hour" will be presented by Walter Damrosch, musical counsel of N.B.C. Series "C" deals with symphony music and Mozart's "Symphony No. 41 in C," the "Jupiter Symphony," will be played to illustrate this musical type. Series "D," dealing with composers, will be illustrated by an all-Berlioz programme. KJR.

11:30 a.m.—"Testing Yourself on the Job" will be the dramatization to be presented on the vocational guidance period of the Columbia presentation "School of the Air." KOL, KVI.

6 p.m.—Al Pearce and his gang, with Harry Sosnik's orchestra. KOMO.

6 p.m.—Miriam Hopkins, Merle Oberon and Joel McCrea in a microphone preview of their new picture "These Three"; and Frances Langford, Dick Powell, Igor Gorin and Anne Jamison in musical presentations with Ray Paige's orchestra are features of the "Hollywood Hotel" programme. KOL, KVI, KSL.

7 p.m.—"The Man Who Looked Like Lincoln" is the title of the dramatization to be offered on the "First Nighter" programme. KOMO.

7 p.m.—"Knives on the Barbary Coast" is the title of the radio drama to be offered on the "Calling All Cars" crime series from San Francisco. KOL, KVI.

7:30 p.m.—Egon Petri, famed Dutch pianist, and the N.B.C. String Quartette will be heard on the "Music Guild" programme over the N.B.C. red network. KOMO.

7:45 p.m.—How an obscure farm animal became the greatest race horse in history; and another revelation, that one of the immortal composers of opera was unable to make a living either by playing or singing, are the two subjects of dramatization on John Hix's "Strange As It Seems" programme. KOL, KVI.

9 p.m.—Fred Waring and his Pennsylvanians in their weekly half-hour N.B.C. dance programme. KOMO.

9 p.m.—The Colonist radio news. CFCT.

9:30 p.m.—Al Smith, Jimmy Durante, Morton Downey and Tony Wons all on one programme. That is the bill-of-fare the Three Radio Rogues have arranged in their own mimical style for this presentation of the "Laugh Parade." KNX.

9:45 p.m.—Gordon Wallace, welterweight champion of Canada, and Ceferino Garcia, sturdy Filipino fighter, will fight at the Hollywood Legion Stadium tonight and Stuart Buchanan and Lee Cooley will bring a word picture of the fight to radio dialers. KNX.

11 p.m.—Merle Carlson and his popular orchestra will be heard in a programme of dance music from the Pasadena Civic Auditorium. KNX.

CFCT, Victoria (1,450 Keys.)

7:30 a.m.—Rise and Shine.
8:00 a.m.—Timely Topics.
8:30 a.m.—Musical Chronometer.
9:00 a.m.—Let's Go Places With Eric Marshall.
9:15 a.m.—Morning Moods.
9:30 a.m.—Today's Financial Report.
9:40 a.m.—Golden Melodies.
10:00 a.m.—Road to Happiness.
10:15 a.m.—Health Kelleyarams.
10:30 a.m.—Recorded Requests.
11:00 a.m.—Modern Rhythm.
11:30 a.m.—Concert Music Box.
12:00 noon—Today's Tempo.
12:15 p.m.—World Bookman: "What Was the First Great Commercial Nation of the World?"
12:20 p.m.—Ten Tuneful Minutes.
12:30 p.m.—CFCT World Flashes.
12:45 a.m.—Midday Musicale.
1:00 p.m.—Daily Monitor.
5:30 p.m.—Birthday Party.
6:00 p.m.—Big Brother Al.
6:30 p.m.—Music Lovers' Corner.
6:40 p.m.—Song Parade.
7:00 p.m.—Sundown.
7:30 p.m.—Captain Harbord, Personal Experiences.
7:45 p.m.—After Sundown.
8:00 p.m.—Dedication of a new song, "Victoria," by Len Acres and Mrs. Carver.
8:15 p.m.—Evening Musicale.
8:30 p.m.—Art Parey at the Piano.
9:00 p.m.—Colonist Radio Reporter.

CRCV, Vancouver, B.C. (1,100 keys)

5:00 p.m.—Do You Remember?
5:30 p.m.—See C.R.C. Network, except:
9:30 p.m.—Book Parade, Brock Smith.

KNX, Hollywood (1,050 keys)

6:45 p.m.—Jimmie Allen's Air Adventures
7:00 p.m.—Elmer Goes to Hollywood.
7:15 p.m.—Songs of Yesteryear.
7:30 p.m.—In-Laws, comedy sketch.
7:45 p.m.—The King Cowboy.
8:00 p.m.—Frost Warnings.
8:05 p.m.—Rheba Crawford.
8:15 p.m.—Lucca's Concert Orchestra.
8:30 p.m.—Quartette.
8:45 p.m.—Townsend Plan, political.
9:00 p.m.—News.
9:30 p.m.—Echoes of Stage and Screen.
9:45 p.m.—Hollywood Stadium Boxing.
11:00 p.m.—Pasadena Civic Auditorium.
11:45 p.m.—Trans-Pacific News.

C.B.C. NETWORK

5:00 p.m.—News (B.C. Network).
5:30 p.m.—Anything Goes, Halifax (B.C. 5:45).
6:00 p.m.—Inter-Uniiarality Debate Ed. monton, Saskatoon (Western Network).
6:30 p.m.—Petite Symphonic.
7:00 p.m.—Up-to-the-Minute, music and drama, Toronto.
7:30 p.m.—Address by Hon. T. A. Crerar.
7:45 p.m.—Canadian Press News.
8:00 p.m.—Time Signal.
8:00 p.m.—Across the Border, exchange feature.
8:30 p.m.—Fleeting Shadows, director, Isaac Mammol, George Murray, tenor, Winnipeg (Western Network).
9:30 p.m.—Three Guitars, Prince Albert (Western Network, not CBCV).
9:45 p.m.—Remembered Tunes of Not So Long Ago, Calgary (Mountain Network).
10:00 p.m.—Harmony Violins, director, Sydney Kelland, Vancouver (B.C. Network).
10:30 p.m.—News (B.C. Network).
10:45 p.m.—Bob Lyon's Orchestra, Vancouver (B.C. Network).

N.B.C.-KPO RED NETWORK
KHQ-KGW-KFI-KPO-KOMO

9:00 a.m.—String Time, director, F. Polak.
9:15 a.m.—Honeyboy and Sassafras.
9:30 a.m.—Merry Madcaps, Cloutier's Orchestra.
9:45 a.m.—Jules Lande and Ensemble.
10:00 a.m.—Joe White, tenor.
10:15 a.m.—Concert Miniatures.
10:30 a.m.—Sammy Kaye's Orchestra.
11:00 a.m.—Magic of Speech, Vida Sutto.
11:30 a.m.—Airbreaks, variety musicale.
12:00 noon—Forever Young, sketch.
12:15 p.m.—Ma Perkins, dramatic.
12:30 p.m.—Vic and Sade, household comedy.
12:45 p.m.—The O'Neils, dramatic.
1:00 p.m.—Betty and Bob, dramatic.
1:15 p.m.—Gene Arnold and Ranch Boys.
1:30 p.m.—Girl Alone, drama.
1:45 p.m.—Betty Marlowe and Musical Revue.
2:00 p.m.—Congress Speaks.
2:30 p.m.—Hasel Warner, contralto; Paul Carson, organ.
2:45 p.m.—Terri La Franconi, tenor.
3:00 p.m.—Woman's Magazine of the Air.
4:00 p.m.—Totten on Sports.
4:15 p.m.—Tally-Ho, instrumentalists.
4:30 p.m.—Harold Dana, baritone.
4:45 p.m.—Langendorf Pictorial, Rush Hughes.
5:00 p.m.—Irene Rich, in drama.
5:15 p.m.—Nuts and Bolts.
5:30 p.m.—José Ramirez and His Argentines.
6:00 p.m.—Al Pearce and His Gang.
6:30 p.m.—Cross Cuts from the Log o' the Day.
7:00 p.m.—First Nighter, drama with Don Ameche.
7:30 p.m.—Opportunity Parade (KPO).
8:00 p.m.—Amos 'n' Andy.
8:15 p.m.—Lum and Abner, comedy.
8:30 p.m.—Court of Human Relations.
9:00 p.m.—Fred Waring and His Pennsylvanians.
9:30 p.m.—Johnny Huntington's Orchestra.
10:00 p.m.—News Flashes, Sam Hayes.
10:15 p.m.—Tom Coakley's Orchestra.
10:30 p.m.—Eddie Fitzpatrick, Jr. and His Orchestra.
11:00 p.m.—Shep Field's Orchestra.
11:30 p.m.—Biltmore Hotel Orchestra.

NBC-KGO BLUE NETWORK
KGO-KJR-KEX-KECA-KGA

6:00 a.m.—N.B.C. Music Appreciation Hour, director, Dr. Walter Damrosch.
9:00 a.m.—Simpson Boys of Spruncheed Bay, sketch.
9:15 a.m.—The Sophisticates.
9:30 a.m.—National Farm and Home Hour.
10:00 a.m.—You Name It.
10:30 a.m.—Gale Page, contralto.
10:45 a.m.—Women's National Republican Club.
11:15 a.m.—Words and Music, music and narrator.
11:30 a.m.—Western Farm and Home Hour.
12:15 p.m.—United States Marine Band.
12:45 p.m.—The King's Jesters.
1:00 p.m.—Woman's Radio Review.
1:30 p.m.—Alice Joy, songs; piano duo.
1:45 p.m.—Strolling Sonesters, Nellie Ravell's reminiscences.
2:00 p.m.—Nicholas Mathay's Orchestra.
2:30 p.m.—Larry Larsen, organist.
2:45 p.m.—Benny Goodman's Orchestra.
3:00 p.m.—Animal News Club.
3:15 p.m.—Mary Small, songs.
3:20 p.m.—Mickey Gillette.
3:30 p.m.—Musical Moments.
3:35 p.m.—Lee Gordon's Orchestra.
3:45 p.m.—Three Scamps, vocal trio.
4:00 p.m.—Dinner Concert.
4:15 p.m.—Carl Schreiber's Orchestra.
4:30 p.m.—Console Capers.
4:45 p.m.—Lois Ravel, songs.
5:00 p.m.—Paul Martin, guitarist.
5:30 p.m.—Pair of Pianos.
5:30 p.m.—Bill, Mack and Jimmie (KGO).
5:45 p.m.—Jack Armstrong, drama (KGO).
6:00 p.m.—Carlotta King, soprano.
6:30 p.m.—Mindways, human behavior (KGO).
6:30 p.m.—Sax-o-tunes, orchestra director, Mickey Gillette.
6:45 p.m.—Air Adventures of Jimmy Allen, sketch (KGO).
7:00 p.m.—Nickleodeon, comedy, songs, melodrama.
7:30 p.m.—The Other Americas, speakers.
8:00 p.m.—Everyman's Palace, Beaux Arts Trio (KGO).
8:00 p.m.—Dorothy Lamour, songs.
8:15 p.m.—Phil Levant's Orchestra.
8:30 p.m.—Those O'Malleys, comedy (KGO).
8:30 p.m.—Emil Coleman's Orchestra.
9:00 p.m.—Shandor, violin.
9:00 p.m.—Fanny Weeks' Orchestra.
9:30 p.m.—Paul Pendarvis' Orchestra.
10:00 p.m.—Griff Williams' Orchestra.
10:30 p.m.—Del Courtney's Orchestra.
11:00 p.m.—Diamond Horseshoe, organist.

C.B.S.-DON LEE NETWORK
KVI-KFRC-KOIN-KSL-KOL

8:30 a.m.—Just Plain Bill.
8:45 a.m.—Ozark Mountaineers.
9:00 a.m.—Voice of Experience, human problems.
9:15 a.m.—Musical Reveries, Stuart Churchill.
9:30 a.m.—Story of Mary Marvin, dramatic.
10:00 a.m.—Josephine B. Gibson, food programme.
10:45 a.m.—Fred Wild's String Trio.
11:00 a.m.—Between the Bookends, Ted Malone.
11:30 a.m.—School of the Air—Vocational Guidance, Testing Yourself on the Job. Current Events; Behind Foreign News of the Week.
12:00 noon—Boiek Musicale (KOL).
12:30 p.m.—Mark Warnow's Blue Velvet Orchestra.
1:00 p.m.—Eddie Dunstedter Entertains (KVI).
1:15 p.m.—U.S. Army Band (KVI, 1:30).
2:00 p.m.—Al Trace's Orchestra.
2:15 p.m.—Buddy Clark, baritone.
2:30 p.m.—Nothing But the Truth, Alex McQueen.
2:45 p.m.—The Goldbergs.
3:00 p.m.—Feminine Fancies (Don Lee).
3:30 p.m.—Minute Melodies (Don Lee).
3:35 p.m.—Seth Grainer.
4:00 p.m.—Buck Rogers in the 25th Century, serial.
4:15 p.m.—Salvation Army Band (Don Lee-KOL).
4:45 p.m.—University of California Programme (Don Lee).
5:15 p.m.—World Affairs (Don Lee).
5:30 p.m.—Broadway Varieties, Oscar Shaw, baritone, M.C.; Carmela Ponselle, mezzo-soprano; Elizabeth Lennox, Vic Arden's Orchestra.
6:00 p.m.—Hollywood Hotel, Dick Powell, M.C.; Anne Jamison, Frances Langford, Igor Gorin, Ray Paige's Orchestra.
7:00 p.m.—Richard Himber's Orchestra (KSL).
7:15 p.m.—The Beach Combers (Don Lee).
7:30 p.m.—Special Symphony, director, Carlos Chavez.
7:45 p.m.—Strange As It Seems (Don Lee).
8:00 p.m.—Myrt and Marge, serial.
8:15 p.m.—Lassy Dan the Minstrel Man.
8:45 p.m.—Guy Lombardo's Royal Canadians.
9:00 p.m.—Richard Himber's Champions.
9:30 p.m.—Laurie Higgins' Orchestra (Don Lee).
10:15 p.m.—To be announced (Don Lee).
10:30 p.m.—Larry Lee's Orchestra (Don Lee).
10:45 p.m.—Sterling Young's Orchestra (Don Lee).
11:00 p.m.—Joe Venuti's Orchestra (Don Lee-KOL).
11:30 p.m.—Les Hite's Dance Orchestra (Don Lee).

Fatal Plunge Down Cliff

—Central Press Photograph

Surging of the angry sea over this wrecked auto along the Roosevelt Highway, just over the Los Angeles County line, in Ventura, tells a story of tragedy. One man is still missing in the sea. Mrs. Patricia M. Bolkley and Homer Cramer, of Los Angeles, were rescued from the car. Both were seriously injured.

SHORT WAVE

All Pacific Standard Time

BRITISH BROADCASTING CORPORATION

TRANSMISSION 4

Part I

Two of the following frequencies will be used: GSI, 15.26 mcs. (19.66 metres); GSD, 11.75 mcs. (25.53 metres); GSB, 9.51 mcs. (31.53 metres); GSL, 6.11 mcs. (49.10 metres).

9:15 a.m.—Big Ben, Henry Hall and the B.B.C. Dance Orchestra.
10:00 a.m.—News and announcements.
10:20 a.m.—Symphony concert by London Philharmonic Orchestra, directed by Sir Hamilton Harty.
11:30 a.m.—Young Ideas, novelty programme.
12:00 noon—Alfred Campoli Trio.
12:30 p.m.—Books to Read, by Eric Gillett.

Part II

Two of the following frequencies will be heard: GSF, 15.14 mcs. (19.82 metres); GSC, 9.58 mcs. (31.32 metres); GSB.
1:00 p.m.—Recital by Niedzielski and Betty Bannerman, piano and contralto.
2:00 p.m.—News and Announcements.
2:20 p.m.—Dance Music.

TRANSMISSION 5

Two of the following frequencies will be heard: GSD, GSC, 9.58 mcs. (31.32 metres); GSB, GSA, 6.06 mcs. (49.59 metres).
3:00 p.m.—Big Ben, Masters of Music, Mendelssohn, B.B.C. Empire Orchestra, directed by Eric Fogg.
4:00 p.m.—Books to Read, by Eric Gillett.
4:15 p.m.—Piano Recital.
4:40 p.m.—News and Announcements.

TRANSMISSION 6

Two of the following frequencies will be used: GSD, GSC, GSL.
7:00 p.m.—Big Ben. "Dragons and All That," a programme of "Mediæval Moonshine," with music by David Kean and other composers.
7:40 p.m.—Musical Interlude.
7:45 p.m.—News and Announcements.

TRANSMISSION 1

The following frequencies will be used: GSF, GSB.
12:00 m.n.—Big Ben. Piano Recital, by Roger Quilter.

(Saturday)

12:26 a.m.—Books to Read, by Eric Gillett.
12:40 a.m.—Violin Recital, by Louis Willoughby.
1:10 a.m.—New Recordings.
1:45 a.m.—News and Announcements.

What Today Means

"AQUARIUS"

If February 7 is your birthday, the best hours for you on this date are from 10:15 a.m. to 12:15 p.m., from 3:15 to 5:15 p.m. and from 7:15 to 9:15 p.m. The danger periods are from 8:15 to 10:15 a.m., from 12:15 to 2:15 p.m. and from 9:15 to 11:15 p.m.

You will have to be careful this day not to overtax a friend's patience. Monetary influences are likely to be disturbing elements in the potpourri of matters pertaining to commercialism. It will be well to acknowledge your limitations if asked to make a decision in a matter that you feel you are not qualified to pass on. It will perhaps be advisable to be discriminating in the matter of dress, this day, especially if you expect to go out socially. It might save you embarrassment if you will find out in advance whether you are expected to be attired for a formal or a decidely informal affair. Married and engaged couples as well as those expecting that their friendship with someone else will eventually lead them to the altar, will be wise to avoid questioning any motive that has prompted some gracious little act.

If a woman and February 7 is your birthday, you perhaps are inclined to be too loquacious. If you will remember it does not pay to tell all you know, a lot of trouble may be averted. It will be tactful, to say the least, never to brag too much about your personal possessions, for this is one of the underlying causes of the good deal of some of the popularity of some of the people born on this date. You ought to be very fortunate in all domestic affairs, so for this reason matrimony is generally advisable for those whose natal day is February 7. Employment in a hotel, restaurant office or school, is apt to enable you to advance yourself and increase your income.

If a man and February 7 is your birth anniversary, you have perhaps every quality desirable for a husband to possess, so your matrimonial future should be very bright. You may be tempted to have irons in many scattered fires, but it might be best to build one of your own. Perhaps through verse or prose, law, medicine, teaching, preaching, manufacturing or politics you may win renown.

Hudson's Bay Company.

INCORPORATED 2ND MAY 1670.

Hurry Men! Your Chance Is Limited—Today and Saturday Only

Not Just Another Sale But an Unusual One!

Sale

Style—Plus Quality—Plus Economy

Made-to-Measure Suits

Fine, Sturdy and Smart Materials From Best English Looms

$21.50 Yes . . . they're tailored to your individual measure by one of Canada's leading makers of made-to-measure clothing. Choose from dozens of checks, overchecks, glen checks, chalk stripes, subdued stripes, fancy effects, herringbones . . . as well as sporty-type or more conservative tweeds.

MEN, DON'T MISS THIS EXTRAORDINARY SALE!

Let "The Bay" Help You Modernize Your Home

Our expert home adviser will be pleased to discuss any interior home decorating and furnishing problems you may have.

Has "Your Home" Any of These 10 Weak Spots?

- Shabby rugs
- Bare floors
- Worn linoleum
- Poorly-dressed windows
- Furniture that needs re-upholstering
- Too few lamps
- Cluttered closets
- Faded bedspreads
- Out-dated furniture
- Lack of correct accessories

It costs little to modernize now—and "Bay" Quality Furniture costs no more.

Now—Your Opportunity

—to furnish your home—or add to it—furniture, furnishings and household needs offered to YOU at the prices YOU want to pay.

Shop "The Bay" February Home-Furnishing Sale

Sale Men's Hose, 3 Prs. for the Price of 2

- "Holeproof"
- Regular 49c

And here's the story—this famous maker offered a clearance of discontinued lines at a rare saving . . . and "The Bay" passes it on to you. Big, bold checks and modernistic designs. Wool and durable thread and rayon interwoven.

3 Pairs for 1.00

Only 19 Suits—Reg. $10.50 MEN'S ENGLISH "Golfleece" Combinations

Clearing out stock! Genuine "Viking" brand! All-Wool Combs. . . . ventilated armholes . . . guaranteed unshrinkable. Long sleeves and ankle length. Sizes 36 to 44 ... 8.95

"Bay" Street Floor

SMOKERS' SPECIALS

RIVER SHANNON FINE OR COARSE-CUT TOBACCO. ½-lb. packets. Special	45c
KINGSTON FINE CUT. A mild and mellow cigarette tobacco. ½-lb. tins	59c
"THE VIRGINIAN" OLD BRIAR ROOT PIPES. Large assortment of shapes. Regular $1.00	59c
STORM LIGHTERS, with tank for fuel supply	19c
BAKELITE ASH TRAYS. Regular 35c. Clearing at	25c

"Bay" Street Floor

Creams for Chapped Skin!

NOXZEMA CREAM, 25c size for	15c
NOXZEMA CREAM, 85c size for	59c
JERGEN'S LOTION, large	89c
CAMPANA'S ITALIAN BALM	52c
POND'S COLD CREAM	49c

"Bay" Street Floor

LAST CALL FOR LADIES'

FUR-TRIMMED WINTER COATS

AT HALF PRICE AND LESS

Reg. $10 Sturdy Flecked Tweed Coats with neat vestees; in navy only. 16 Victoria women will be thrilled about this offer . . . another case where the economy shopper gains! ... 5.00

Regular 19.75 and 23.00 Coats for 10.00

Now, ladies, this will show you that there is a real SAVING here—one not to be passed by! You actually save more than $10 on some of these coats! Large fur collars of genet, French seal, wolf . . . broken colors and sizes

"Bay" Fashion Floor

LADY HUDSON SWAGGER HOSE 75c

Clear chiffon and semi-service weight—two popular lines at the new low price again! Only

"Bay" Street Floor

TO MILLIONS WHO SHOULD USE BRAN

Tests Show ALL-BRAN Corrects Constipation* Gently and Naturally

Since its introduction, some fifteen years ago, Kellogg's ALL-BRAN has been used with beneficial results by millions of people.

Realizing the important relationship between proper diet and health, the Kellogg Company has aided for some years research in leading university laboratories. These tests show that the continued use of bran is thoroughly satisfactory.

ALL-BRAN supplies soft "bulk" which absorbs water, and gently cleanses the intestinal tract. ALL-BRAN also furnishes vitamin B and iron. Use as a cereal with milk or cream, or cook in delicious recipes.

This tempting cereal may be enjoyed by every normal person. Two tablespoonfuls of Kellogg's ALL-BRAN daily are usually sufficient. Consult your doctor if you do not gain relief this way.

Help your family keep well. Serve Kellogg's ALL-BRAN regularly for regularity. Sold by all grocers. Made by Kellogg in London, Ont.

*Constipation due to insufficient "bulk"

THERE IS NOTHING

more attractive or compelling than good PRINTING

DO YOUR LETTERS COMPEL ATTENTION?

A Letter With an Attractive Heading Is Sure to Be Read —and Makes a Favorable Impression of Your Business.

OUR PRICES ARE REASONABLE

THE COLONIST 1211 BROAD STREET PHONE G 5241

PRINTING — LITHOGRAPHING — BOOKBINDING — ENGRAVING

Hudson's Bay Company.

INCORPORATED 2ND MAY 1670.

HBC SERVICE FOODS

Phone E 7111 ... Free Delivery

HBC RED RIBBON BEEF

Prime Rib Roast, per lb.	24c
Top Round Roast, per lb.	24c
Rump Roast, per lb.	24c
Thick Rib Roast, per lb.	16c
Meaty Pot Roast, per lb.	12c

FRESH LAMB

Legs, per lb.	30c
Loins, per lb.	30c
Shoulders, per lb.	18c

GRAIN-FED PORK

Legs, per lb.	26c
Loins, per lb.	26c
Shoulders, per lb.	18c

FRESH FISH

Fresh Red Spring Salmon, lb.,	28c
Fresh Whiting Fillets, per lb.	15c
Local Kippers, 2 lbs. for	25c
Smoked Fillets, per lb.	15c
Fresh Herrings, per lb.	8c

Court of Appeal

Victoria Sittings

Romano vs. Maggiora—In this case, noted in the issue of January 29, last, the court allowed the appeal, upholding the judgment of Fisher, J., directing a commission to issue for the taking of evidence of a witness in the United States and staying proceedings in the action in the meantime. The case is founded on a judgment obtained in the State of Washington. Among the grounds of defence were that the judgment in the American court was given in respect of an illegal transaction, and also that no notice of such action had been served on the defendant who is a resident of British Columbia. These grounds were put forward when the plaintiff moved for summary judgment, and Robertson, J., gave leave to defend, holding that there was a triable issue. Plaintiff then applied for a commission to take the evidence of a witness in the State of Michigan, who, it was alleged, had served the defendant with the papers in the action in the Washington Court.

Defendant appealed from the order granting the commission, alleging that it was necessary in the interests of justice that the witness should appear in court and give his evidence in person. The Court of Appeal upheld the order of Fisher, J., and the commission will proceed.

R. L. Maitland, K.C., for appellant; H. W. R. Moore for respondent.

PEREMPTORY LIST (MONDAY)

Rex vs. Squire.
Rex vs. Thomas and Matheson.
Rex vs. Arnold.

". . . and for the fifteenth and last time, your money or your life."
—Berliner Illustrierte, Berlin.

MARINE, RAIL and AIR

Regulation of Rates Would Be Agreeable To Highway Carriers

President of Canadian Pacific Outlines Attitude of Railway to Transportation and Road Problems for Benefit of Engineers

HAMILTON, Ont., Feb. 6.—Defending the railways against the charge of not having adequately attempted to meet the competition of road-borne motor traffic, and pointing out that that competition was still far from soundly established on a proven economic basis, Sir Edward Beatty, in an address made here tonight before the Engineering Institute of Canada, dealt in a comprehensive manner with the entire question of motor traffic as it affected the railways and the taxpayers of this country.

Sir Edward pointed out that conditions in the highway transportation business were far from satisfactory even to those engaged in it, and that as a result of acute internal competition among the highway carriers themselves, they were now disposed to welcome regulation of rates and services, whereas a little while ago they had been bitterly opposed to it.

SOME CONFUSION

There had been considerable confusion as to the extent of damage done to railway competition. Canada's total volume of business had increased since 1926, but since construction and the marketing of agricultural export commodities had in the interim totaled only 30 to 50 per cent of the 1926 figures, there was no reason to be surprised that carloadings were only about 66.8 per cent of the 1926 volume. These were the industries that ordinarily contribute mostly to railway traffic. Hence it was certain that motor truck competition had not been even the chief factor in delaying recovery of freight movement by rail.

Sir Edward stated with emphasis that general public opinion to the effect that the railways were "asleep at the switch" in not intelligently combating highway transportation was wholly baseless. Motor cars and trucks and refined petroleum and its products had been among the most important items in railway freight business. Even in the bad year of 1933 only wheat and coal had given more business to the railways, and railwaymen appreciated this fact. The railways could not hope to meet at a profit the major part of the competition of private motor cars. The expansion of private motor car use and increased importance of tourist business led to improvement in existing highways and construction of a great mileage of new roads. It would have been bad policy for the railways to have opposed this natural development of social economic life.

REPLY TO CRITICS

In reply to critics who said that the railways should have taken up this form of transportation, Sir Edward asked if they should have entered a business which had, on the whole, through lack of reasonable and intelligent regulation, proved unprofitable. Vast amounts of capital had been lost in highway transportation, he said. On the whole it had found itself unable to give workers fair wages and reasonable employment conditions and it could not continue on its present scale unless it were given franchises similar to those under which railways operate, regulation of rates to protect it from internal cut-throat competition and the duty of maintaining services on fixed schedules.

The speaker regretted the indifference of the many citizens to aspects of the situation which should concern them as taxpayers, and quoted figures to show the amount of money spent on highways.

"The owners of private motor cars," he said, "manufacturers of motor vehicles, owners of inland shipping, owners of highway transportation units and the taxpayers of the Dominion, the provinces and the municipalities should remember that a time is approaching when, whether we like it or not, we shall have to face the consequences of past carelessness in the planning of our national transportation system."

Won't I EVER get well?

Is convalescence dishearteningly slow? Don't despair. Take PHOSFERINE and restored vigour is just around the corner. You'll feel better from the first day you take the few tiny, economical drops of PHOSFERINE. Sleep better, too. And eat well. Start back to health, *quickly*, with PHOSFERINE now.

FOR Fatigue—Sleeplessness—General Debility—Retarded Convalescence—Nerves—Anaemic Condition—Indigestion—Rheumatism—Grippe—Neuralgia—Neuritis—Loss of Appetite

TAKE PHOSFERINE THE GREAT BRITISH TONIC

At Your Drug Store—In Liquid or Tablet Form at the following reduced prices

3 Sizes - 50c - $1.00 - $1.50

The $1.00 size is nearly four times the 50c size and the $1.50 size is twice the $1.00 size

SEAWEEDS RICH IN VITAMINS

Seventy Different Plant Growths in Hawaiian Waters Good to Eat

You don't have to eat spinach, if you take a tip from the Hawaiians. You can try seaweed. The original inhabitants of the island territory in the Pacific did not know about spinach. Yet they were, according to early voyagers and later researches of scientists, as healthy and full of vitamins, iron and such necessities of life as the most scientifically dieted moderns.

Experts have names for seventy different kinds of seaweed in Hawaiian waters that are good to eat. And they are still eaten. Hawaiians, and other people, too, chop them up with salt and a nut which grows on the islands, and serve them as a relish. Put up in jars, the relish will keep for months.

In addition to the vitamins it contains, the relish is rich in iodine, which prevents goitre. The nearest thing the Hawaiians had, however, to spinach was the tender top of the taro plant. That, too, is still eaten, cooked with chicken and cocoanut milk or in a bundle of meat and fish done up in green leaves. It is as nutritive as spinach.

NOTICE TO MARINERS

Mariners are advised that the Gossip Reef gas-lighted and bell-buoy, eastern entrance to Active Pass, B.C., is adrift from its position. This buoy will be replaced as soon as possible. A. W. R. WILBY,
Agent, Department of Marine.

SUNRISE AND SUNSET

Time of sunrise and sunset (Pacific standard time) at Victoria, B.C., for the month of February, 1936

Date	Sunrise	Sunset		Sunrise	Sunset
1	7:44	5:10	18	7:15	5:35
2	7:42	5:11	17	7:17	5:38
3	7:41	5:13	18	7:16	5:38
4	7:39	5:15	19	7:14	5:39
5	7:37	5:17	20	7:12	5:41
6	7:36	5:18	21	7:11	5:42
7	7:34	5:20	22	7:09	5:44
8	7:32	5:22	23	7:07	5:46
9	7:31	5:24	24	7:05	5:47
10	7:29	5:26	25	7:03	5:49
11	7:27	5:27	26	7:01	5:51
12	7:26	5:29	27	6:59	5:53
13	7:24	5:31	28	6:57	5:55
14	7:22	5:32	29	6:55	5:55
15	7:21	5:34			

The Meteorological Observatory, Oonsalas Heights, Victoria, B.C.

SALTSPRING ISLAND FERRY

DAILY SAILINGS
DAILY EXCEPT WEDNESDAY
Leave Swartz Bay ..... 9:30 A.M. - 5:00 P.M.
Leave Fulford Harbor ..... 8:15 A.M. - 4:00 P.M.

Fares
Automobiles (according to weight) ..... 75c to $1.50
Passengers 25c
Trucks ..... $1.25 to $2.00
Motorcycles 50c

For Further Information and Motor Coach Connections
Phone E 1177, E 1178

GULF ISLANDS FERRY CO. LIMITED

FAIR OPENS NEXT WEEK

San Diego Exhibition, Which Was So Successful in 1935, Resuming

Next Wednesday, February 12, the California Pacific International Exposition will reopen at San Diego for a 211-day run. Originally intended to start on January 15, the new date has enabled fair officials to plan the reopening on a much grander scale than would have been possible a month earlier.

The fair, which proved such an interesting success in 1935, will have many added features, one of which will be a transportation exhibit that will easily eclipse the extensive displays of leading railroads, automobile manufacturers and oil companies last year.

TRANSPORTATION PALACE

The great Ford building which attracted throngs in 1935 has been converted into a Palace of Transportation. Space for large exhibits has been contracted by the Southern Pacific, the Santa Fe, the Ford Motor Company and some of the leading auto accessory manufacturers and airplane manufacturers and commercial air lines of the United States.

The Santa Fe exhibit will feature the $50,000 miniature railway patterned after the Santa Fe system, with models of locomotives, cars and equipment shown going through all the intricate operations of modern railroading.

NO DETAILS YET

The Southern Pacific will feature a large exhibit, all the details of which have not yet been disclosed. It is understood, however, that it will be an amplification of the beautiful geographical model of the vast territory served by the Southern Pacific.

A great many aeronautical interests have engaged space in the Palace of Transportation. And the fair officials are assuring a transportation exhibition that will comprehensively carry out the travel theme of four centuries of Western progress in every phase of transportation.

CONSERVATIVES ARE ORGANIZING

Resolutions Committee Appointed to Prepare Submissions for Convention

R. D. Harvey, Hugh Allan and F. A. Willis, with ward representation yet to be named, were appointed as a resolutions committee by the Victoria Conservative Association this week for the purpose of making an immediate start on platform submissions city and district Conservatives will make at the coming convention of the party on June 15.

At the convention in June, Conservatives of the Province will choose a provincial leader and agree upon a definite programme to be advocated in provincial affairs.

REPRESENTATIVE

So that Victoria and district Conservatives may attend the convention fully apprized of the wishes of ward organizations and of the central association, the resolutions committee has been named, with Mr. Harvey as chairman, and with power to add to its numbers.

The committee will report to the central executive of the Victoria association at its monthly meeting in March. Meanwhile, Mr. Harvey is inviting constructive suggestions from all Conservatives in the area as to what policies they would like to see advocated.

Finance, natural resources, education, social services, labor legislation, power development, public utilities and a highway commission are some of the headings under which the provincial executive of the party is inviting discussion when the convention assembles.

Suggestions for the resolutions committee should be sent to the chairman, or to F. A. Willis, secretary, of the group.

VANCOUVER SHIPPING

VANCOUVER, Feb. 6 (P.)—Ms. Delftdyk, of the Holland-Amerika Line, regularly employed on the joint service with the Royal Mail Line to this coast, arrived here today.

J. Coughlin & Son, Ltd., today announced their vessel Ss. City of Vancouver has been delayed at Seattle and will not arrive here until Saturday.

"Lady," asked the policeman who had motioned her to stop, "how long do you expect to be out?"

"What do you mean by that question?" she demanded, indignantly.

"Well," he replied, sarcastically, "there are a couple of thousand other motorists who would like to use this street after you get through with it."

Queen Charlotte Mails

VIA VANCOUVER — Mails close 11:15 p.m., January 23, February 8 and 26, and March 5 and 13.

VIA PRINCE RUPERT—Mails close 1:15 p.m., January 29, February 12 and 26, and March 11 and 25.

Tri-ell to Prince Rupert only.

Loading at Mainland Ports

French Line Ss. Wisconsin, Captain Augarde, arrived from Europe Tuesday evening, her cargo for discharge amounting to 300 tons of steel and some general. She will take out when she leaves tomorrow, 2,500 tons of grain, 500,000 feet of lumber and 400 tons of general freight. Her ports of call in Europe are Havre, Dunkirk, Antwerp, Rotterdam and Bordeaux.

Ocean and Coastwise Movements

Weather Report

ESTEVAN — Partly cloudy; northwest, strong; 29.97; 32; choppy.

LEONARD ISLAND — Clear; northwest, fresh; 29.86; choppy.

PACHENA — Partly cloudy; northwest, fresh; 29.88; 32; heavy chop.

CARMANAH—Clear; west, fresh; 33.88; moderate swell.

CAPE BEALE—Clear; northwest, light; 29.88; moderate swell.

Wireless Report

(Estevan, 8 p.m., unless otherwise stated)

PRINCESS MAQUINNA—At Riley's Cove at 4 o'clock, southbound.

ESTEVAN—At Ucluelet at 4 o'clock, northbound.

HARPALION — Bound Vancouver, 387 miles from Estevan.

MORANTON — Bound Vancouver, due Race Rocks at 3 a.m.

KURDISTAN—Bound Vancouver, abeam Umsalla at 8 p.m.

BELLINGHAM—Bound Los Angeles from Philippine Islands, 624 miles from Los Angeles.

KING LUD—Bound Vancouver for orders, 720 miles from Estevan.

Gulf Island Mail

GANGES, JALIANO, MAYNE, PENDER ISLAND, PORT WASHINGTON, SALTSPRING ISLAND

Mails close Sunday, Wednesday, Friday, 11:15 p.m.; Tuesday, 10 a.m.

Mails due Monday, 7:15 p.m.; Sunday, Wednesday, Friday, 7:15 a.m.

BEAVER POINT, FULFORD HARBOR

Mails close Tuesday, 10 a.m.; Wednesday, Friday, 11:15 p.m.

Mails due Sunday, Wednesday, Friday, 7:15 a.m.

SATURNA

Mails close Sunday, Wednesday, 11:15 p.m.

Mails due Monday, 7:15 p.m.; Friday, 15 a.m.

SOUTH PENDER

Mails close Sunday, Wednesday, 11:15 p.m.

Mails due Monday, 7:15 p.m.; Friday, 7:15 a.m.

MUSGRAVE

Mails close Tuesday, 10 a.m.; Friday 11:15 p.m.

Mails due Sunday, Wednesday, 7:15 a.m.

NORTH GALIANO

Mails close Sunday, 11:15 p.m.

Northern Points

PRINCE RUPERT AND POINTS WEST OF FORESTDALE

Mails close Mondays, Wednesday, Friday and via C.P.R. Skeena steamers, 1:15 p.m.

Mails due Monday, 8:30 p.m.; Sunday and Friday, 7:15 a.m.

PRINCE RUPERT

Mails close Monday, Wednesday, Saturday, 11:15 p.m., via Kamloops and Jasper

Mails due Monday, Thursday, Saturday, 3:30 p.m.

POINTS ON C.N.R. BETWEEN PRINCE RUPERT AND ARD PASS

Mails close Monday, Wednesday, Saturday, 11:15 p.m.

Mails due Monday, Thursday, Saturday, 3:30 p.m.

STEWART, PREMIER AND ANYOX

Mails close Monday, Friday, 1:15 p.m.

Mails due Monday, 3:30 p.m.; Sunday, 7:15 p.m.

SWANSON BAY

Mails close Tuesday, 1:15 p.m.

Mails due Monday, 3:30 p.m.

OCEAN FALLS

Mails close Monday, Wednesday, 1:15 p.m.

Mails due Sunday, 7:15 a.m.

West Coast Mails

Mails close 10 p.m., 1st, 11th and 21st of each month for Ahousat, Bamfield, Ceepeecee, Clayoquot, Clo-oose, Ecoole, Estevan Point, Kakawis, Kildonan, Kyuquot, Nootka, Port Alberni, Port Renfrew, Sechart, Tofino, Ucluelet. Due 1:15 p.m. 5th, 15th and 25th of each month, except

Mails close 10 p.m., 21st each month, and 3:45 a.m., 22nd each month, for Centre Island. Due 1:15 p.m., 28th of each month.

Mails close 3:45 a.m., 8th, 18th and 28th of each month, except Sundays, for Clo-oose, Port Renfrew, Bamfield and Kildonan.

Mails close 3:45 a.m., Thursday and Saturday, for Bamfield, Ecoole, Kildonan, Ecoole.

San Mateo, Sechart, Ucluelet. Due 3:30 p.m., Tuesday and Saturday.

Mails close 11:15 p.m., Monday, and 1 p.m., Friday, for Holberg, Port Alice, Quatsino. Due 7 a.m., Tuesday and Friday.

Mails close 10 p.m., 1st of each month, and 3:45 a.m., 2nd of each month, for Cachalot. Due 1:15 p.m., 8th of each month.

Coasting Craft

VICTORIA-VANCOUVER — Ss. Princess Charlotte or Ss. Princess Alice will leave Victoria at 2 p.m. daily for Vancouver; Ss. Princess Charlotte or Ss. Princess Alice will arrive daily at Victoria from Vancouver at 3:30 p.m.; Ss. Princess Elizabeth or Ss. Princess Joan will leave Victoria daily for Vancouver at 12 midnight; Ss. Princess Elizabeth or Ss. Princess Joan will arrive Victoria daily from Vancouver at 7 a.m.

VICTORIA-SEATTLE—Ss. Princess Charlotte or Ss. Princess Alice will leave Victoria at 4.30 p.m. daily for Seattle; Ss. Princess Charlotte or Ss. Princess Alice will arrive daily at Victoria from Seattle.

VICTORIA-SEATTLE — Ss. Iroquois will leave Victoria daily for Seattle at 8 a.m.; Ss. Iroquois arrives in Victoria daily from Seattle at 8:25 a.m.

NANAIMO-VANCOUVER — Ss. Princess Elaine will leave Nanaimo daily except Saturday and Sunday at 8 a.m. and 2:30 p.m., arriving at Nanaimo daily except Saturday and Sunday at 1:15 p.m. and 8:15 p.m.; Ss. Princess Elaine will leave Nanaimo Saturday only at 8 a.m. 2:30 p.m. and 9:15 p.m., arriving at Nanaimo Saturday only at 1:15 p.m. and 8:15 p.m.; Ss. Princess Elaine will leave Nanaimo on Sunday only at 3:45 p.m., arriving at Nanaimo on Sunday only at 1:15 p.m. and 11:15 p.m.

VICTORIA-WEST COAST — Ss. Princess Maquinna will leave Victoria for West Coast of Vancouver Island ports on the first, eleventh and twenty-first of each month at 11 p.m.

VANCOUVER-NORTHERN BRITISH COLUMBIA—Ss. Princess Adelaide will leave Vancouver every Wednesday for Prince Rupert and way ports at 8 p.m.; Ss. Prince Rupert or Ss. Prince George will leave Vancouver for Stewart and way ports every Monday at 8 p.m.; Ss. Cardena will leave Vancouver every Tuesday at 8 p.m. for Prince Rupert and way ports; Ss. Catala will leave Vancouver every Friday at 8 p.m. for Stewart and way ports.

VANCOUVER QUEEN CHARLOTTE ISLANDS—Ss. Prince Charles will leave Vancouver every alternate Saturday for Queen Charlotte Island points and Prince Rupert at 8 p.m.

SWARTZ BAY-FULFORD HARBOR — Mv Cy Peck will leave Swartz Bay daily, except Wednesdays, at 3:30 a.m. and 3 p.m.; Mv Cy Peck will leave Fulford Harbor daily, except Wednesdays, at 8:15 a.m. and 4 p.m.

BRENTWOOD-MILL BAY—Mv. Cascade leaves Brentwood daily at 8 a.m., 10 a.m., 11 a.m., 12 noon, 2 p.m., 3 p.m., 4 p.m. and 5 p.m.; Mv Cascade leaves Mill Bay daily at 9:30 a.m., 10:30 a.m., 11:30 a.m., 12:30 p.m., 2:30 p.m., 3:30 p.m., 4:30 p.m. and 5:30 p.m.

VICTORIA - GULF ISLANDS — Princess Mary leaves Victoria every Tuesday for James Island, Piers Island, Port Washington, Ganges Harbor, Mayne Island, Galiano Island and Vancouver at 10:30 a.m.

VICTORIA-PORT ANGELES—Ss. Iroquois will leave Victoria daily for Port Angeles at 3 a.m.; Ss. Iroquois will arrive Victoria daily from Port Angeles at 3:25 a.m.

SIDNEY-ANACORTES—Ss. Rosario will leave Sidney daily for Anacortes at 1:45 p.m.; Ss. Rosario will arrive Sidney daily from Anacortes at 1:15 p.m.

Shipping Calendar

TO ARRIVE

EMPRESS OF JAPAN — Philippines, China, Japan and Hawaii, February 1.

LOCHKATRINE—United Kingdom, February 2.

GREGALIA — United Kingdom, February 2.

HEIAN MARU (Vancouver)—Japan ports, February 3.

DELFTDYK—United Kingdom-Continent, February 4.

PRESIDENT JEFFERSON — Philippines, China and Japan, February 8.

PACIFIC RANGER — United Kingdom, February 11.

EMPRESS OF ASIA—Philippines, China and Japan, February 15.

HIKAWA MARU (Vancouver) — Japan ports, February 17.

MOYERIA — United Kingdom, February 17.

TALTHYBIUS—China and Japan, February 17.

PRESIDENT JACKSON — Philippines, China and Japan, February 18.

NEBRASKA—United Kingdom-Continent, February 20.

NIAGARA—Australia, New Zealand, Fiji and Hawaii, February 30.

PACIFIC SHIPPER — United Kingdom, February 25.

TO DEPART

PRESIDENT GRANT—Japan, China and Philippines, February 1.

EMPRESS OF JAPAN—Hawaii, Japan, China and Philippines, February 3.

HEIAN MARU (Vancouver)—Japan ports, February 13.

PRESIDENT JEFFERSON—Japan, China and Philippines, February 15.

EMPRESS OF ASIA—Japan, China and Philippines, February 22.

NIAGARA—Hawaii, Fiji, New Zealand and Australia, February 28.

HIKAWA MARU (Vancouver) — Japan ports, February 29.

PRESIDENT JACKSON — Japan, China and Philippines, February 29.

Transpacific Mails

CHINA AND JAPAN

PRESIDENT GRANT—Mails close 4 p.m., February 1. Due at Yokohama, February 14; Shanghai, February 18; Hongkong, February 21.

*TIXION (Via Vancouver)—Mails close 11:15 p.m., February 1. Due at Yokohama, February 17.

EMPRESS OF JAPAN—Mails close 4 p.m., February 3. Due at Yokohama, February 22; Shanghai, February 25; Hongkong, February 28.

*HEIAN MARU (Via Vancouver)—Mails close 11:15 p.m., February 14. Due at Yokohama, February 26.

PRESIDENT JEFFERSON—Mails close 4 p.m., February 18. Due at Yokohama, February 28; Shanghai, March 3; Hongkong, March 6.

EMPRESS OF ASIA—Mails close 4 p.m., February 22. Due at Yokohama, March 5; Shanghai, March 11; Honakong, March 13.

*HIKAWA MARU (Via Vancouver) — Mails close 11:15 p.m., February 28. Due at Yokohama, March 13.

PRESIDENT JACKSON—Mails close 4 p.m., February 29. Due at Yokohama, March 12; Shanghai, March 17; Hongkong, March 20.

*Mail for Japan only.

*Letter and paper mails for Japan, China, Honakong and Manila.

AUSTRALIA AND NEW ZEALAND

MAKURA (Via San Francisco)—Mails close 11:15 p.m., February 9. Due at Wellington, March 2; Sydney, March 7.

NIAGARA—Mails close 4 p.m., February 28. Due at Auckland, March 16; Sydney, March 21.

MONTEREY (Via San Francisco)—Mails close 11:15 p.m., February 29. Due at Auckland, March 20; Sydney, March 33.

Canadian Air Mail Service

Mails close at Victoria, 6:30 a.m. Monday. Arrive London, Ont. (via Detroit), 3:10 a.m., Wednesday; Hamilton, Ont. (via Buffalo), 9 a.m., Wednesday; Toronto (via Buffalo), 11 a.m., Wednesday; Ottawa, 5:35 p.m., Wednesday; Montreal, 11:25 a.m., Wednesday; Winnipeg (via Fargo), 10:30 a.m., Wednesday; Saint John, N.B., 2:50 a.m., Thursday; Halifax, N.S., 3:45 p.m., Thursday.

Mails close at Victoria, 4 p.m., Monday. Arrive London, Ont. (via Detroit)

British Mails

SS. ANDANIA—Mails close 1:15 p.m., February 4.

SS. BREMEN (Via New York)—Mails close 4 p.m., February 7.

SS. BERENGARIA (Via New York)—Mails close 4 p.m., February 8.

SS. DUCHESS OF ATHOLL—Mails close 1:15 p.m., February 5.

SS. DEUTSCHLAND (Via New York)—Mails close 4 p.m., February 10.

Mail intended for transmission via New York must be so marked. When sent by air over United States lines, mail may be posted three days later than the dates indicated.

WEST INDIES GENERALLY

Mails close 1:15 p.m., February 7.

JAMAICA

Mails close 1:15 p.m., February 7 and 9.

Yukon and Atlin Mails

VIA VANCOUVER—Mails close 1:15 p.m., January 24 and February 7 and 21, ary 21 and February 14 and 28.

VIA SEATTLE—Mails close 4 p.m., January.

Honolulu Mails

VIA SAN FRANCISCO—Mails close 11:15 p.m., February 5, 11, 18, 23, 28 and 29, and March 2 and 3.

SS. EMPRESS OF JAPAN—Mails close 4 p.m., February 8.

SS. NIAGARA—Mails close 4 p.m., February 26.

SS. EMPRESS OF CANADA—Mails close 4 p.m., March 2.

TONNAGE IS NEEDED NOW

Number of Laid-Up Ships Decreasing and British Shipyards Are Busy

The substantial drop in the laid-up tonnage compiled by the British Chamber of Shipping, the high prices which are still being commanded for scrap and a marked rise in the freight index number, have combined to alter materially the outlook of shipowners toward the future, recent advices from London state.

In no case is this more evident than in the number of contracts which have been placed recently for general cargo ships. Shipbuilding yards which have been without work for years have restarted and ships which, built on speculation years ago and left on the stocks as unsaleable, are being rapidly finished off.

There is very little really important tonnage lying idle at the buoys of the principal shipping centres. On the River Tyne which, in parts, has been blocked with idle ships for years, there are only about thirty-five ships laid up compared with seventy-three a year ago. Even the ships remaining include about twenty tankers laid up under the pool arrangement and some ships awaiting repairs and surveys. One steamer after being laid up for four years is being made ready for sea.

ON THE CLYDE

On the River Clyde, contracts have been placed during the past few weeks for more than thirty vessels, exclusive of the naval contracts, which total twenty-five, and there will soon be new mercantile work in hand on that river alone of nearly a quarter of a million tons. There is now no doubt that when the shipbuilding statistics are released, the figures will show a substantial increase in the work in hand.

Those who follow the shipping situation closely are a little perplexed as to why this little boom should have started just when it has. Although there has been a general improvement in the freight market, this has not been entirely sustained and any shrewd owner or broker knows full well that the primary impulse of the upward movement sprang from the withdrawal of Italian tonnage for other purposes.

On the other hand the Italian crisis has shown how near are the limits between supply and demand for tonnage. There is also the growing fear that with any big naval programme there will be an acute shortage of skilled labor in the shipyards, coupled with a substantial rise in the price of steel. For some time shipbuilders have been in a favored position in regard to the cost of steel for shipbuilding, and this privilege is liable to be withdrawn as soon as the steel-makers feel that the shipping industry is strong enough to pay the extra cost.

COST OF LIVING

There is, of course, also a feeling that the political situation being what it is, the cost of living will mount up through the increasing demands for protection and all that high tariffs imply. This will be reflected in increased labor costs.

Consequently, the revival which has taken place in shipping and its reactions on the shipbuilding industry are believed to be due to a combination of optimism and fear. Optimists say that the worst of the depression is over and fear lest the more adventurous spirits may miss coming in at the bottom of the market.

LONG FIGHT IS EXPECTED

New Suit Filed Against Sailors' Union by Attorney For I.S.U.

SAN FRANCISCO, Feb. 6 (AP).—An extended fight over cash and securities held by the Sailors' Union of the Pacific appeared certain today as result of revocation of its charter by the International Seamen's Union.

Defeated in its first attempt to restrain the West Coast organization from disposing of its assets pending adjudication of a receivership suit, the I.S.U., through Attorney H. W. Hutton, filed a new suit.

Immediately after Federal Judge Michael J. Roche dismissed a temporary restraining order, Hutton gave notice of appeal and prepared to file bond to maintain the temporary injunction pending another hearing. Hutton also filed suit in the State courts to quit title to $30,000 in cash and securities held by the Sailors' Union.

The West Coast organization meanwhile asked the International to restore its charter.

Empress of Japan Sails for Orient Tomorrow Evening

Sailing for the Philippines via Hawaii, Japan and China ports, the Canadian Pacific liner Ss. Empress of Japan, Capt. L. D. Douglas, R.N.R., commander, will leave Rithet Piers at 5:30 o'clock tomorrow evening.

The big white liner is due to arrive from Vancouver at 4 o'clock to embark passengers and load mails and cargo. There will be a good list of travelers aboard the Japan when she clears from the local dock. There are 250 first class passengers booked and more than 100 in the tourist section. About 125 passengers in all will leave the liner at Honolulu, where she will pick up more than 100 persons for points in the Far East.

He—"I hope my visits are not disagreeable to you."

She (politely)—"Not at all."

He — "I have sometimes thought that I worried you."

She — "Oh, no! No matter how gloomy I feel when you call, I am always happy when you go."

SAILORS ARE BACK ON JOB

Two-Month-Old Tie-Up Ends With Union's Return-to-Work Offer

SAN FRANCISCO, Feb. 6 (AP).—The two-month tie-up of coastwise schooners was ended today as the Shipowners' Association of the Pacific Coast announced acceptance of a Sailors' Union return-to-work offer.

The first request for a crew was made to the Sailors' Union of the Pacific dispatching hall here by the Hammond Lumber Company for the schooner Brunswick—one of sixty-four idle on the coast.

Firemen were requested for the schooners Edna Christenson and the Brookings, and it was expected that orders for full crews would follow. Fourteen ships were expected to be released in San Pedro by Monday.

Sailors' Union officials expressed gratification with the end of the tie-up, started when the seamen demanded an in-port work day of six instead of eight hours.

Under the truce, the sailors will resume the eight-hour schedule and other conditions of an "award" contract made by a mediation board after the 1934 maritime strike.

Frank J. O'Connor, president of the association, said the decision was made after receipt of a telegram from Victor A. Olander, secretary of the International Seamen's Union, recommending the ships be put into operation.

RABBI TO LEAD TOURIST PARTY

"Fujiyama Tour" of American Mail, Headed by Dr. Berkowitz, of Portland

Among a number of interesting Oriental cruises planned by the American Mail Line for the coming Summer vacation will be one known as "The Fujiyama Tour." It will embrace Japan, China and the Philippines.

"The Fujiyama Tour," which will go out under the leadership of Dr. Henry J. Berkowitz, rabbi, Temple Beth Israel, Portland, Ore., and Mrs. Berkowitz, is scheduled to leave Seattle on July 4 and will return to the Puget Sound city on August 18.

The itinerary of Dr. Berkowitz' party on the way to Manila will be Yokohama, Tokio, Kyoto and Kobe, in Japan; Shanghai and Hongkong, in China; and returning from the Philippines more time will be devoted to Hongkong, Shanghai and Kobe, the tourists going from the latter place to Nagoya and Shimidzu on the way back to Yokohama.

All the main points of interest in the various cities named will be visited, guides accompanying the party.

AN ATLANTIC CROSSING —Every Day!

Three thousand, one hundred and ninety-two miles—the same distance traversed by Columbus on his history-making voyage—are traveled every day by the big orange and yellow coaches of the Vancouver Island Coach Lines.

Along the highways of the Island—over the paved streets of Greater Victoria; to points as far away as Menzies Bay or Great Central Lake, and as near as Sidney and Tolmie Avenue, the Coach Lines maintains its schedules—offering low-cost, efficient and comfortable transportation to everyone.

WE ARE AGENTS FOR Greyhound Lines TO ALL THE SOUTHLAND

VANCOUVER ISLAND COACH LINES LTD.

E 1177 DEPOT—BROUGHTON, AT BROAD E 1178

SITTING MAY BE ENDED SHORTLY

Date of George Brothers Appeal Will Be Fixed Next Monday Morning

With the exception of the appeal from the conviction of the three George brothers, Indians sentenced to death for the killing of Indian Constable F. H. Gisbourne on the Canford Reserve in May, 1934, there is little to occupy the Court of Appeal this coming week.

The question of the date for the hearing of this appeal on behalf of the Indians will likely be disposed of on Monday. If the hearing goes over until March or April sittings to meet the convenience of the Attorney-General, then the present sitting of the court may not occupy more than two days longer.

REX VS. WILLIAM SQUIRE

The appeal in Rex vs. William Squire, where new evidence is proposed to be introduced by J. R. Nicholson for the appellant, Squire will be before the court on Monday. The argument will be offered in this appeal that the appellant was not present at the time of the attack upon Nicola Silverstone in connection with the strike-breaking riots in Vancouver. The appeal is from a conviction by Magistrate D. Gillies, of Burnaby, which carried a sentence of three years and lashes.

The appeals in Rex vs. Don Matheson and Rex vs. Peter Thomas, which are related, also stand on the list. These are cases in which convictions were obtained before Judge J. N. Ellis in Vancouver on charges of robbery with violence.

An added appeal of Rex vs. Arnold completes the list now before the court, with the exception of the Indian murder case.

It is not unusual to tame goldfish, although some are more easily tamed than others. They are often known to come to the top and eat out of one's hand.

MOONRISE AND MOONSET

Time of moonrise and moonset (Pacific standard time), at Victoria, B.C., for the month of February, 1936:

Date	Rises	Sets
1	11.41 a.m.	3.12 a.m.
2	12.33 p.m.	4.17 a.m.
3	1.33 p.m.	5.12 a.m.
4	2.39 p.m.	5.56 a.m.
5	3.48 p.m.	6.31 a.m.
6	4.56 p.m.	6.58 a.m.
7	6.04 p.m.	7.22 a.m.
(Full moon on 7th)		
8	7.09 p.m.	7.42 a.m.
9	8.14 p.m.	8.00 a.m.
10	9.19 p.m.	8.17 a.m.
11	10.23 p.m.	8.35 a.m.
12	11.27 p.m.	8.54 a.m.
13	.....	9.17 a.m.
14	0.33 a.m.	9.44 a.m.
15	1.38 a.m.	10.17 a.m.
(Last quarter on 15th)		
16	2.42 a.m.	10.59 a.m.
17	3.40 a.m.	11.52 a.m.
18	4.31 a.m.	12.56 p.m.
19	5.14 a.m.	2.09 p.m.
20	5.50 a.m.	3.29 p.m.
21	6.20 a.m.	4.50 p.m.
22	6.48 a.m.	6.12 p.m.
(New moon on 22nd)		
23	7.10 a.m.	7.27 p.m.
24	7.33 a.m.	8.01 p.m.
25	7.59 a.m.	10.23 p.m.
26	8.27 a.m.	11.44 p.m.
27	9.00 a.m.	.....
27	9.40 a.m.	1.00 p.m.
29	10.30 a.m.	2.06 p.m.
(First quarter on 29th)		

The Meteorological Observatory, Gonzales Heights, Victoria, B.C.

I almost had a COLD!

"I went home sneezing and sniffling—all the makings of a first rate cold. My wife saw me and said, 'This won't do! We'll stop that cold before it gets a firm hold. A hot mustard bath and then you had better get to bed and keep good and warm'.

"This morning I woke up feeling like a king—no trace of cold. I must take home a bunch of flowers and another tin of Colman's Mustard".

For coughs and colds you cannot do better than a hot mustard bath. 742C

COLMAN'S Mustard

On Long Dog-Sled Journey in Yukon

Mary Joyce, Pretty Twenty-Seven-Year-Old Taku Hunting Lodge Mistress, Is Resting at Burwash Landing for a Few Days Before Continuing Her Trip by Dog Team to Tanana Crossing, the Next Step in Her 700-Mile Trip From Taku to Fairbanks, Alaska.

CHAPTER XI

Iris blinked in the sunlight like a child awakening from a pleasant dream and reluctantly returned her mind to reality. She smiled at her stepmother, but Mrs. Wade did not return the affectionate greeting. Her mouth set, her arms folded, she stood over Iris and said, "Come into the house. Is Tommy working?"

"He went in early."

"Did you pack his lunch?"

"Of course." (Tommy had said, "Your lunches are better than Mother's")

In the living-room the furniture and wallpaper looked duller than usual in the sun streaming across it. Iris' yellow sweater was the only touch of color and brightness in the drab room.

Selina took off her light coat and sank wearily in a chair. Iris stood over her, looking like a slim young boy waiting to obey a command.

"What Martha wrote was true," said Mrs. Wade indignantly. Eve's been waisting her time and her money. When I got there, half a dozen people were having a party and I cleaned them out in a hurry. Such carryings-on! And I told her she either had to study and behave herself or get a job home and forget about singing." Her voice broke. "I hardly knew my own child with her eyellds painted blue and her mouth . . ."

"And she did promise to behave?" Iris' mouth had a hint of a smile.

"Yes. I moved her into a room with a nice respectable family and I went to see one of the best music teachers in New York. He said her voice is beautiful. You should have heard him rave about it. I guess," she continued placidly, "what she did was natural. But as soon as I got her straight and settled I came right back. Has anything happened here?"

Iris shook her head. "No." And she was thinking, "Camilla Winters, Mother—you too should meet."

"I guess that boy you're engaged to has been here every minute."

"He hasn't been here for two years."

"I don't want him here. I won't have him here! I want that understood."

Iris said, "This is your home."

"And I've come to another decision, too. When Eve goes abroad, I'm going with her. I prefer that to being turned out without a home. When you marry this clerk of yours, do you suppose I can live on Tommy's salary?"

"I wasn't going to desert you. And what about Tommy?"

"He can shift for himself. Why should I spend my few remaining years cooking and working for children who are ungrateful? You and Tommy are allied against me." Her eyes flashed at Iris. "You'll remember all I've told you when you're married to a poor boy, living in small furnished rooms, and wondering where the next meal is coming from! You'll remember! You'll want to hide your face from people like Mary and Mark."

Turning, Iris went upstairs to the small desk in her bedroom. "Mother is back safely," she wrote to Eve in her steady hand. "Freedom is likely to breed unruliness at first dear. One doesn't know quite what to do with it, although never having had it myself, I don't know very much about it."

When the telephone rang on the little night table next to her bed, she went toward it reluctantly. Probably Joel, saying, "Meet me somewhere tonight." Joel—still swaggering and boasting.

It was not Joel, but Mark who said, "Iris," as if he loved the name. She could not speak but suddenly her heart was in her eyes as she sat on the bed against small lacy pillows and gripped the phone tightly. And outside, thought Iris, the sun was shining just a little brighter. Mark, you call and the world stands still for me.

"Hello, Mark."

"Have you gone into seclusion? Can you hear me, Iris?"

"There seems to be a great deal of noise where you are."

He laughed. "The Country Club locker room. They're arguing about their golf scores. And where are you, Iris?"

"In a sea of pillows."

"That's not difficult to visualize. Iris, there's a restaurant or tea room or whatever one calls it just outside Washington. The music is good, the food better, and," he he laughed again deeply, "there will probably be a moon on the Potomac tonight. What do you say to that?"

"It sounds—enchanting."

"Splendid. I'll call for you at seven. No later."

It was two o'clock then. Her thoughts turned to how long—this wavering between Mark and Joel could continue—then they dissolved into a dreamless sleep. Iris slept until after five, awakening in a room blue in early twilight.

Moonlight on the Potomac, she kept thinking, and Mark's eyes following her. She snatched precious moments to cherish in time to come in loneliness, in disillusion or whatever awaited her.

Gravely she looked at the solitaire in its satin lined case, then put it away. No, not tonight. Don't think of it tonight. Like a man who has only a few hours to live . . . In the morning everything would be the same again.

She dressed with care, putting on a dark frock with a short silk coat and brushed her dark curls high, scolding the tremulous happiness in her eyes. Nothing had ever been like this! Not even the first weeks she had known Joel. A child in love with love she had been. a child chilled by an unhappy home who had responded heart and soul to the first boy who had kissed her. After that she had been a little afraid of him, and now fear was nothing but pity.

But this—no fear, no pity, but profound tenderness and a deep emotion that made seemingly great things small in comparison with it and made all the world mellow. And this made women follow men in strange far-off places, made them endure and bear. It could not be measured, and often it was close to tears.

Iris stood between the plain white cottage curtains and looked down the lighted street. "And I am mad tonight," she thought," quite mad. I'd give a year of my life just to be kissed by him. Just once," and smiled. "I feel very much as if I were a tribal bride about to be carried off."

When Mark was an hour late, she was still patient. At nine, still waiting, she debated whether to call his apartment, but Iris, severely tutored by Selina, was never the pursuer. At ten the bedroom was warm and close. It was impossible to be patient now, expecting the sound of his car yet knowing it would not come tonight. Iris' tall heels paced the rug.

What had happened to him? Nothing serious, of course. Perhaps he'd forgotten. Perhaps at the Country Club he'd met someone—perhaps Camilla, and she had made him forget moonlight on the Potomac tonight.

Late that night, seeing her lamp still burning, Tommy opened her bedroom door and went in. Iris was sleeping, fully dressed, and her face had never been lovelier than it was now, pressed against a green pillow. But it was not a restful sleep, Tommy bent over her and his mouth tightened because there were dried tears on the green pillow.

At breakfast the next morning he said, "I had some great news from the station manager yesterday. I'm going to be transferred to the office. I came in to tell you about it last night but you—you were asleep."

"I'm so glad about your transfer, Tommy. No more grease jobs, no more dirty hands. And you can go to night school in the Fall. Last night . . ."

"You don't have to tell me. It doesn't matter."

"No, I supose not." She lowered her lashes. "It can't matter but it does—terribly."

It began to rain, one of those fitful Spring rains, when she was on the street car. The man in the seat with her noisely rattled the newspaper as he turned the pages.

For a moment the world went black to Iris, and to the astonishment of the strange man she seized the paper, read a few lines, and then frantically forced her way to the front of the car and got off. In the rain he saw her hail a cab and then he turned to his paper again.

There was a headline that Mark Christian had been in a motor accident yesterday not far from his club. His companion had been a woman named Camilla Winters.

(To Be Continued)

The letters "T. D." on a clay pipe stand for the initials of Timothy Dexter, an eccentric capitalist, who left a large sum of money for the manufacture of such pipes.

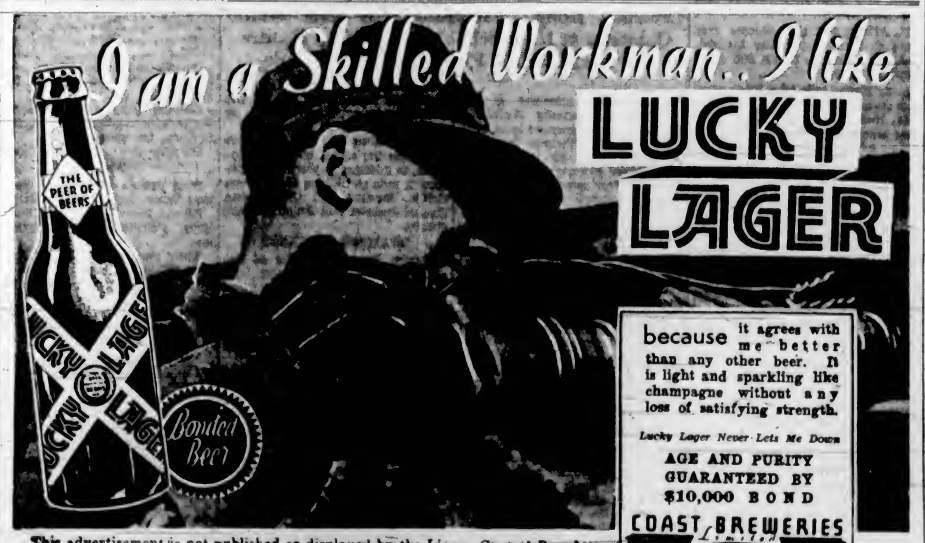

because it agrees with me better than any other beer. It is light and sparkling like champagne without any loss of satisfying strength.

Lucky Lager Never Lets Me Down

AGE AND PURITY GUARANTEED BY $10,000 BOND

COAST BREWERIES Limited

This advertisement is not published or displayed by the Liquor Control Board or by the Government of British Columbia.

COLD SNAPS TO BE OUTSNAPPED

Press Club Plans Terpsichorean Cocktail to Please Most Fastidious Palate

Whether there is a cold snap, a warm snap or any other kind of meteorological snap in Victoria on Friday, February 14, there certainly will be snap in the Press Club Ball to be held on that date—that is, if anyone knows just what snap is.

Snappy music, snappy stunts, snappy costumes, snappy dances and snappy fun will all outsnap any snap the weather bureau can snap out of its standard screens between now and Valentine's Day, the day of the greatest social event of the season, namely, the Press Club Ball.

'ROUND AND 'ROUND

The music will go 'round and 'round, and so will the dancers; and if Red sails in the sunset, his girl friend says she will go to the ball without him.

All of which is to say that those who don't go to the Press Club Ball you will be able to count on your little toe.

William Tickle's Empress Hotel orchestra; stunts, ludicrous and fantastic; the publication of The Press Gang, not to be confused with the naval term; a sit-down supper; a solitaire diamond ring to be given to some young lady and a multitude of other plans are the ingredients that will be used in the concoction of a terpsichorean cocktail that will please the palate of the most fastidious dancer.

Tickets may be secured from any news reporter, the Empress Hotel, both newspaper offices and Clubb's, the tobacconist.

USE FINE HORSES IN NEW PICTURE

Hollywood Film Executive Delighted With Animals and Scenery Around Victoria

Greatly impressed with the local scenery and a herd of horses, the equal to which he has never seen or worked with in his long experience in producing Western pictures, Harry Decker, supervisor of action pictures for Columbia Pictures, Incorporated, enthusiastically declared yesterday he was delighted to be here in an advisory capacity to Central Films, now producing "Gun Smoke," starring Charles Starrett and Miss Finnis Barton.

Favored by bright sunshine, despite cold winds, the company moved its equipment to Gordon Head district yesterday and went to work there. Unusually fine shots were obtained of horses running wild and being herded by actor-cowboys.

D. B. Carley, of the Victoria Riding Academy, is in charge of the horses. Mr. Carley was associated with motion pictures in Hollywood some fourteen years ago.

Mr. Starrett has for his steed the well-known Sir Wilfred, while Miss Barton has as her mount an Arabian.

MISSIONARY KIDNAPPED

TOKIO, Feb. 6 (AP). — A Domei (Japanese) News Agency dispatch from Antung, South Manchukuo said today Chinese bandits kidnapped an unidentified American missionary and two native helpers at Thungha, 130 miles northeast of Antung.

STARTS TOMORROW (Saturday)

Daily at 11:55 2:43 5:31 8:19

RONALD COLMAN

Across the Screen Flames a New and Mighty Picture Drama—

An epic of tremendous sweep and emotional appeal—climaxed by one of the most thrilling love stories ever penned by a great master!

in Charles Dickens' glorious romance "A TALE of TWO CITIES"

with ELIZABETH ALLAN • EDNA MAY OLIVER BASIL RATHBONE • BLANCHE YURKA and 27 Featured Players! Cast of Thousands!

CAPITOL

— ENDS TODAY —

Irene Dunne Robert Taylor in "Magnificent Obsession"

With CHAS. BUTTERWORTH BETTY FURNESS

At the Theatres

THRILLS FEATURE DOMINION STORY

Victor McLaglen and F. Bartholomew Co-Starred in "Professional Soldier"

Starring Victor McLaglen with Freddie Bartholomew, Twentieth Century's "Professional Soldier," is now at the Dominion Theatre with a gay, brave story of romance and adventure in foreign lands.

McLaglen plays the part of an adventurer who first meets his little pal as the victim whom he has been hired to secrete away. Freddie Bartholomew is the boy monarch of a little European country, and McLaglen is in the pay of revolutionaries.

In a mountain hideaway, McLaglen soon discovers that the little king is a regular lad. A great friendship grows between them.

Events come rapidly to a head when a royalist counter-revolution recaptures the kingling and sends McLaglen to a prison cell to await execution. Then McLaglen learns that a secret plot is afoot to do away with Freddie Bartholomew. He manages to fight his way out of jail and soon he is engaged in the most thrilling, savage battle of his life, the fight that brings a happy climax to the picture.

CAPITOL THEATRE Irene Dunne and Robert Taylor will be seen on the screen of the Capitol Theatre for the last times today in "Magnificent Obsession," the dramatic production which has caused much comment. Charles Butterworth and Betty Furness are also in the cast.

LITTLE ORPHEUM THEATRE For his initial screen debut as featured player with William Boyd and Paula Stone in Harry Sherman's production of Clarence E. Mulford's "Hop-a-long Cassidy," now showing at the Little Orpheum Theatre, Jimmy Ellison, new screen sensation, who was given the same horse used by both Randolph Scott in his screen debut and Gary Cooper in several of his recent screen roles, feels that the animal is a good omen for his future in pictures.

COLUMBIA THEATRE Sally Eilers was chosen a Wampas Baby Star in 1929 . . . and she made good. She is now one of the screen's most popular leading ladies. Her most recent film is Columbia's "Carnival," in which she is featured with Lee Tracy and Jimmy Durante, and now showing at the Columbia Theatre.

PLAYHOUSE THEATRE "The First World War," the sensational picture showing secret films from the archives of great nations, which is now at the Playhouse Theatre, discloses many sequences of war at sea. Among them are the Battle of Jutland, in colorful detail; the torpedoing of many British and other Allied ships, both naval and merchant marine, by German U-boats; and likewise such episodes as the landing of British troops under fire at the Dardanelles.

AMUSEMENTS

On the Screen

Capitol—Irene Dunn in "Magnificent Obsession."

Columbia — "Carnival," starring Lee Tracy.

Dominion—Victor McLagen in "Professional Soldier."

Little Orpheum—"Hop-a-long Cassidy," starring William Boyd.

Playhouse—"The First World War."

ANNOUNCE PROGRAMME FOR YOUNG SINGERS

The Romilly Boy Singers, who will appear tomorrow at the Empire Theatre in matinee and evening concerts, hail from the famous Romilly School, in Barrie, South Wales. The school was endowed forty years ago by Lord Romilly, and while the boys who attend receive a very thorough elementary school education, the chief object of the endoment is the training they receive in music in all its branches.

Some of the items on the evening programme will be: A part song, "Angelus" from Maritana; violin quartette, "Andantino" (Lemare); "The Lord Is My Shepherd" (Schubert); "Wherever You Walk" (Handel); "Tell Me, Fair Ladies" (Mozart); "Slumber Song of the Madona" (Pleyel); "Greeting" (Mendelssohn); solos by Islwyn Roberts, "Hob y Deri Dando," and "Bells of Aberdoney."

HELEN LOUISE OLES WILL SING HERE SOON

Helen Louise Oles, a young pianist of unusual gifts and fine musicianship, will appear as guest artist with Margaret Correll, gifted dramatic soprano, in recital on Wednesday in the Empress Hotel.

Helen Louise Oles is an experienced recitalist, having appeared in many of the larger cities of the Northwest to an increasing number of admirers.

Margaret Correll has made innumerable appearances in the South and a Los Angeles paper says of her: "Margaret Correll has a voice of great power and range, and sang with commendable style."

No More Piles

Get Quick, Pleasant Relief

Probably not one person in ten knows the cause of piles is inside—bad circulation of blood in the lower bowel.

That is the scientific truth about piles, and is the real reason why salves and suppositories do not give more than temporary relief—they do not remove the cause.

Your piles cannot be relieved until you have corrected the condition which causes them. That is why an internal medicine like HEM-ROID should be used.

HEM-ROID is the prescription of Dr. J. S. Leonhardt, who early in his professional life made many tests to relieve piles by correcting the cause. His medicine succeeds because it stimulates the circulation, eases the pressure of blood in the veins of the lower bowel, and helps to heal and restore the sore, tender parts.

So if you have failed to get the relief you want from your sore, painful piles, and would like to give HEM-ROID a trial, you have our promise to return your money, if just one bottle of this prescription does not give pleasing results. Mae-Parlane and Vancouver Drug Stores, or any druggist can supply you with the genuine HEM-ROID. (Advt.)

DOMINION

A GREAT SHOW ENDS YESTERDAY . . . BUT EVEN A GREATER AND MORE ENTERTAINING SHOW STARTS TODAY FOR THREE DAYS

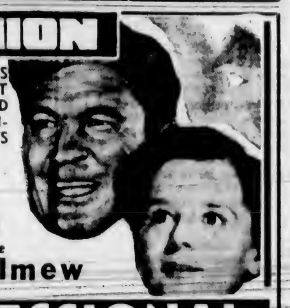

Victor McLaglen Freddie Bartholmew IN PROFESSIONAL SOLDIER

Damon Runyon's Rollicking Tale of Adventure

• Rife With Romance • Spiked With Excitement • Flaring With Laughter

WITH GLORIA STUART CONSTANCE COLLIER MICHAEL WHALEN C. HENRY GORDON

TWO GRAND HITS! SOMETHING REALLY "SPECIAL" IN Entertainment Value

PLUS . . . VINA DELMAR'S NEWEST HEART-TUGGING ROMANCE OF YOUNGSTERS IN MISCHIEF AND IN LOVE

"BAD BOY"

STARRING JAMES DUNN DOROTHY WILSON LOUISE FAZENDA VICTOR KILIAN

10¢ 12-1 • 15¢ 1-5 • 25¢ 5 On

The Romilly Boy Singers

DIRECT FROM WALES

At The Empire Theatre Saturday, Feb. 8

Matinee at 2:30 — Evening at 8:15

"They are as near perfection as they could possibly be."
—Sir Henry Coward.

Prices—Matinee: 55c, 80c, $1.05. Evening: 80c, $1.05, $1.30 (Including Tax)

BOOKING OFFICE NOW OPEN at the EMPIRE THEATRE, Telephone E 3314

Tides at Victoria

FEBRUARY

Time of tides (Pacific standard time), at Victoria, B.C., for the month of February, 1936.

Date	Time	H't	Time	H't	Time	H't	Time	H't
	H. M.	Ft.	H. M.	Ft.	H. M.	Ft.	H. M.	Ft.
1	.....		8.10	9.5	18.56	2.4	.....	
2	.....		8.44	8.8	17.55	2.0	.....	
3	.....		8.31	9.5	18.45	1.7	.....	
4	5.00	9.9	6.49	8.4	10.30	9.2	19.27	1.8
5	5.00	8.8	7.50	8.4	11.25	9.0	20.07	1.8
6	5.08	8.6	9.39	7.6	12.20	8.7	20.43	2.0
7	5.14	8.4	9.11	7.4	13.08	8.4	21.14	2.3
8	5.20	8.2	9.52	6.8	13.57	8.0	21.46	2.0
9	5.23	8.1	10.35	6.4	14.49	7.5	22.15	2.7
10	5.30	8.1	11.20	5.8	15.39	7.0	23.40	4.4
11	9.45	8.2	12.10	5.4	16.45	6.5	22.55	8.0
12	6.04	8.2	13.03	5.0	18.18	6.1	22.52	9.7
13	6.20	8.4	13.57	4.5	.....		.....	
14	6.33	9.5	14.52	4.0	.....		.....	
15	9.40	9.7	16.49	2.5	.....		.....	
16	8.53	6.9	16.43	2.0	.....		.....	
17	7.22	9.0	17.35	2.5	.....		.....	
18	8.40	9.0	19.20	2.1	.....		.....	
19	10.03	9.0	19.02	1.9	.....		.....	
20	11.16	9.0	19.40	1.7	.....		.....	
21	4.00	7.5	7.35	7.3	12.26	9.0	20.20	1.9
22	3.52	7.9	8.29	6.5	13.23	9.7	20.57	2.4
23	3.57	8.0	9.17	5.6	14.27	9.4	21.35	3.0
24	4.15	8.2	10.10	4.6	15.39	7.8	22.13	3.9
25	4.38	8.5	11.05	4.0	17.00	7.3	22.45	4.8
26	5.00	8.7	12.02	3.4	19.53	7.0	23.20	5.9
27	5.26	8.8	12.00	3.0	21.12	6.9	23.44	6.7
28	5.58	9.0	14.08	2.5	.....		.....	
29	6.23	6.0	15.12	2.2	.....		.....	

The time used is Pacific standard for the 120th Meridian west. It is counted from 0 to 24 hours, from midnight to midnight. The figures for height serve to distinguish high water from low water. Where blanks occur in the table, the tide rises or falls continuously during two successive tidal periods without turning.

The height is in feet and tenths of a foot, measured from the average level of low water.

To find the depth of water on the sill of the Esquimalt drydock, add 18.6 feet to the height of high water as above given.

To find the depth of water on the sill of the Songhees drydock, add 30 feet to the height of high water as above given.

Juggernaut is one of the principal heathen deities of India. This god was taken out in procession periodically and many of the faithful prostrated themselves before his car, which was of great weight, and were crushed.

Little Orpheum

Pal Nights Every Tuesday and Fri. Tonight, Couples 25¢ Children 2 for 15c

NOW TILL SATURDAY

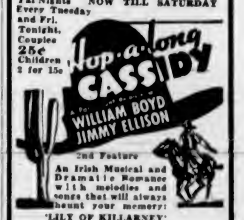

2nd Feature

An Irish Musical and Dramatic Romance with melodies and songs that will always haunt your memory!

'LILY OF KILLARNEY'

CHILDREN!

PAL MATINEES, 2 for 15c Friday, any time, and Saturday, 12 Noon to 4 P.M. WHAT A SHOW!

ZANE GREY

Producer Brings You "Hop-a-Long Cassidy."

A ROARING, ROUGH RIDING WESTERN THRILLER PLUS "LILY OF KILLARNEY"

The New Playhouse

NOW SHOWING

Authentic Official Uncensored (First Victoria Showing)

"The First World War"

—Also—

Ann HARDING Herbert MARSHALL in 'The Flame Within'

PRICES 12-2 10c 2-5 15c 5 On 20c

MATS. 1 to 5.... 10c | Columbia | EVES. 5 to 11... 15c

FRI.-SAT.

TWO FIRST RUN HITS!

JIMMY DURANTE

SALLY EILERS • LEE TRACY

in ★ CARNIVAL ★

ADDED FEATURE JOHN WAYNE in "THE NEW FRONTIER"

SPECIAL ATTRACTION WALT DISNEY SYMPHONY "GODDESS SPRING"

AMERKS, BRUINS AND WINGS WIN PUCK BATTLES

Outstanding Aquatic Stars Will Compete in International Water Gala

Crystal Garden to Be Scene of Meet; Medica to Appear

Leading American and Canadian Natators Will Be Seen in Action Here Tomorrow Evening—Three Record-Breaking Performances Will Be Attempted—First Race at 8 o'Clock

With Coach Ray Daughters in charge, seven of the United States' leading aquatic performers, all members of the Washington Athletic Club, will invade the city tomorrow to take part in the international gala at the Crystal Garden pool, under the auspices of the Vancouver Island Swimming League.

Included in the party will be Jack Medica, twenty-year-old freestyle artist, and holder of fifteen records, ten of which are world marks; Olive McKean, Doris Buckley, Mary Lou Petty and Betty Lea, members of the Washington Athletic Club's championship women's relay team; Janet Hughes and Elinor Beck, diving experts.

From Vancouver will come Ed Cline, backstroke swimmer; Marion Moffatt, who defeated Olive McKean, Seattle, last week on the Mainland; Kay Cooper, comely young Vancouver mermaid, and Noel Oxenbury, New Westminster.

AFTER NEW MARKS

Many interesting inter-city events are listed on the attractive programme, and in addition, three attempts to lower existing world marks will be made. Medica, who delights in setting new records, will try to lower Johnny Weissmuller's mark for the 300 metres, while Mary Lou Petty will be out to set up a new world mark for the 700 yards freestyle. The championship women's relay squad, holders of many national honors, will be after the world's record for the 400 yards relay over a long course.

Don Davidson, promising young Victoria backstroke swimmer, will be seen in action in the match race with Jack Medica, Seattle, and Ed Cline, Vancouver. The distance will be 100 yards.

In the fifty yards freestyle invitation event Jack Medica will swim against Ed Cline, Vancouver; Harry Munsie and Ivor Fuller, Y.M.C.A., and Harry Anderson, Pacific Club.

Three mermaids, Mary Lou Petty, Seattle; Marion Moffatt, Vancouver, and Kay Cooper, holder of the 400 yards British Columbia championship, will compete in the 700 yards freestyle event.

Olive McKean and Betty Lea, Seattle stars; Marion Moffatt Vancouver, and Noel Oxenbury, New Westminster, who represented Canada at the British Empire Games last year, will swim in the 100 yards backstroke race.

Many other events, mostly of a local nature, are on the programme, and if the times are fast enough application for Canadian marks will be made to the Canadian Amateur Swimming Association.

Tickets for the gala, the largest attempted here for a long time, have been moving rapidly, and when the first swimmers plunge into the slowly rippling waters of the Crystal Garden at 8 o'clock one of the largest crowds in many years is expected to be on hand to greet the visiting and local mermaids and mermen.

THE PROGRAMME

The gala programme released yesterday by league officials follows:

Fifty yards freestyle, girls under twelve; fifty yards freestyle, boys under twelve; attempt by Jack Medica to break 300-metre record established in 1925 by Johnny Weissmuller; 500 yards freestyle, girls under fourteen; fifty yards freestyle, boys under fourteen; attempt to break women's 400 yards relay record by Washington Athletic Club team; 100 yards freestyle, girls under seventeen; 100 yards backstroke; 100 yards freestyle, boys under seventeen; diving exhibition; 100 yards backstroke, men; 150 yards junior girls' medley relay; fifty yards freestyle, men; attempt on 700 yards freestyle, women, by Mary Lou Petty, Seattle; Marion Moffatt, Vancouver, and Kay Cooper, Vancouver; 100 yards breaststroke, men; fifty yards freestyle, women; 100 yards breaststroke, women; swimming demonstration by Coach Ray Daughters and members of the Washington Athletic Club squad; 150 yards junior boys medley relay; diving exhibition; 200 yards relay, women, Y.M.C.A., Pacific Club, V.A.S.C. and W.A.C.

Remember When

(Twenty-Five Years Ago)

All members of the Victoria Rugby Club, who are not otherwise engaged, are asked by Captain Bill Newcombe to turn out at Oak Bay this afternoon at four o'clock for the first drill in preparation for the Vancouver game at the Mainland City next Saturday. Another practice for those who cannot attend in the afternoon will be held in the J.B.A.A. gymnasium at eight o'clock this evening.

* * *

North Ward Athletic Club members will meet tonight at their Government Street rooms to discuss soccer football. The subject is not their relation to amateurism, but whether it would be desirable to proceed with the arrangement of some matches with mainland teams. The proposal is that the seniors should go to Vancouver to meet the Hibernians, and that the intermediates should proceed to New Westminster to try conclusions with that city's eleven. The idea, of course, is that these two clubs be brought here at a later date.

* * *

It is expected that something of importance will transpire at the annual meeting of the James Bay Athletic Association this evening. The business is not going to be confined to the reception of reports from the different officers and committees, although these will be read, and are likely to be of satisfactory character, showing that the organization has taken no small part in the athletics of the past year, and has grown in financial and numerical strength. But what, acording to rumor, is going to be of exceptional interest is the election of officers, and the discussion of a programme for the ensuing season.

$5,000 Golf Meet To Be Staged on Mainland Course

VANCOUVER, Feb. 6 (CP.)—The $5,000 Gold Trail golf tournament, one of the features of Vancouver's golden jubilee celebration, will be held on August 6, 7 and 8, J. K. Matheson, jubilee director, announced today.

Shaughnessy, Jericho and Point Grey have been suggested as likely courses to be used.

SMALLINSKI AND JOHNSON BOOKED HERE

Fireworks Promised Tomorrow When Polish Grappler Meets "Bad Man"

Dave Johnson, Minneapolis "bad man" of the squirming pastime, who thinks nothing of using pop bottles for ammunition, returns to the local battlefront tomorrow evening to match holds with "Babe" Smallinski, likeable young pachyderm from Warsaw, Poland, in the five eight-minute-round semi-windup of the weekly grunt and groan card at the Tillicum Gymnasium.

Promoter Fred Richardson has been angling for more than three months for this bout, and was in a happy mood yesterday over his success. Johnson, one of the roughest exponents of the mat game ever to appear in the local ring, is literally a "mad man" when inside the ropes and stops at nothing in his desire for victory.

"Babe" Smallinski, stocky young Polish wrestler, has shown in his previous appearances that he can hand out the rough stuff when it is called for. Local fans will remember how Smallinski went to work on "Tiger" Joe Marsh, would-be "bad man" of the ring, here a few weeks ago, and quietened the "Tiger" in the last round of a hectic match. Tomorrow Smallinski will be right at home with Johnson and the fireworks will probably start in the first round.

THE "TIGER" RETURNS

"Tiger" Daula, favored son of India's wrestling fraternity, and "Wee Willie" Davis, 260-pound Norfolk grappler, have been matched for the eight ten-minute-round main event. Davis won his initial bout here last week, while the "Tiger" is one of the few unbeaten men of the mat game.

Reg Hopkins, rugged Victoria, and Al Garnot, another local exponent of the pastime, will open the show at 8:45 o'clock when they clash in the four five-minute-round special event.

Tickets have been moving steadily and early indications point to another bumper house tomorrow night.

Grooming for Olympiad

International figure skating monarchs match their skill in the Winter Olympic games at Garmisch-Partenkirchen in the Bavarian hills, and almost every country participating in the games will seek coveted points in this section. Canada and United States have both sent brilliant performers. Some of the European stars are shown above. At the top, Germany's championship pair, Maxie Herber and Ernest Baier, are seen cutting some fancy turns in practice, while the French skating queen, Mme. Girenge, tries her blades in the lower photo. They are working out at St. Moritz prior to the games.

Touring Tennis Players May Be Here March 24

PROFESSIONAL tennis players touring under the direction of Bill O'Brien's Sports Promotions, New York, may be seen in action here on Tuesday, March 24, it was learned here yesterday from local tennis officials. As the situation stands at present, the city has no suitable place for the professionals to perform, but it has been intimated that the Horse Show Building at the Willows might be used for such a venture. Some discussion of placing a portable wooden floor in the building has, it is understood, been discussed by the City Council, and if such steps are taken local tennis officials yesterday stated that the professionals would be here on March 24. Headed by that veteran United States Davis Cup player, William T. "Bill" Tilden, the party of four would include, in addition to Tilden, Mrs. Ethel Burkardt Arnold, who turned in such a fine performance in the Wightman Cup play at Forest Hills last Summer; Miss Jane Sharpe and Bruce Barnes.

RUSH RIDING NEAR THE TOP

Local Boy Still Trailing Leaders in Oakland's Six-Day Event

OAKLAND, Cal., Feb. 6 (AP.)—Tony Schaller, of Chicago, took a bad spill at the six-day bike races today, cutting his right leg so severely he had to drop out. The Echeverria-O'Brien team held the lead.

Eddie Triest, Schaller's partner, was given until 9 p.m. to find a substitute mate in the race. The Chicago pair was well up in the pack when Schaller tumbled, falling so that the bicycle pedal slashed his leg as it fell on top of him. Physicians took several stitches in the cuts.

The leaders, both of San Jose, Cal., pedaled doggedly to hold the place they gained early today when they moved up from fourth to first place.

The standings tonight:

Team—	Miles	Laps	Pts.
Echeverria-O'Brien	1,592	0	2,115
Dempsey-Rush	1,591	12	2,130
Binetti-Wagner	1,591	12	1,295
Allen-Van Slambrouck	1,591	12	1,040
Metz-Ammann	1,591	9	735
Flynn-Thelin	1,591	8	1,120
Duelberg-Klingbeil	1,591	8	695

HUDSON LEADING HOCKEY SCORERS

WINDSOR, Ont., Feb. 6 (CP.)—Billy Hudson, former Calgary hockey star now with Pittsburgh Shamrocks, was still atop the International Hockey League scoring list yesterday, with a total of twenty-eight points. He was followed closely by another Calgarian, Vic Ripley, now with Cleveland Falcons, who boasts twenty-seven points.

Ken Doraty, of Regina, now playing with Cleveland, was tied with Hudson for goal-getting honors with eighteen marks, but he had only seven assists, for a total of twenty-five points. Other Westerners among the leaders were Eric Pettinger, of London Tecs, and Don Deacon, of Detroit Olympics, with twenty-four and twenty-three points, respectively. Both players are from Regina.

SWEENEY SCHRINER NETS WINNING GOAL AGAINST THE LEAFS

Sniping Ace of the Americans Drives In Deciding Marker in 4-3 Victory Over Toronto—Horner Leaves Game Via Stretcher—Boston Beats Canadiens—Wings Down Hawks

NEW YORK, Feb. 6 (AP.) — A sparkling goal by Dave "Sweeney" Schriner, the National Hockey League's leading marksman, in the final minutes of the game, gave New York Americans a well-earned 4-3 triumph over Toronto Maple Leafs in a fast and hard-hitting game tonight before 12,000 fans. The victory was particularly fruitful for the Americans as it hoisted them into third place in Canadian Division. It was equally disastrous for the Leafs, who, besides being unable to pass Montreal Maroons for the group lead, saw two of their ace defencemen carried off from the battlefront.

DAVE SCHRINER

Reginald "Red" Horner, bad man of the league, was injured late in the first frame when cross-checked very high by Mervin "Red" Dutton, New York manager and defenceman. They carried Horner away on a stretcher, with the Garden medico saying he suffered concussion and probable fracture of the skull in addition to head lacerations. Later in the final period, Frank "King" Clancy, defenceman and spark plug of the Leafs, was carried off after collision with an American.

Four goals were scored in the first period of the wide open game. Nick Metz and Charlie Conacher counted for Toronto and Eddie Wiseman and "Red" Doran for the Americans. Each team notched a marker in the middle frame, with the honors going to Bill Thoms, of the Leafs, and Carl Voss, of the Americans, the latter with Toronto shy a man. Schriner then rang up a goal in the late stages of the last frame when Leafs were again a man short. A. Jackson, Clancy and Davidson, in the first; Day, Jackson and Clancy, in the second, earned assists on the Toronto goals, while Voss, Klein and Wiseman, in the first period, and Wiseman, Klein and Schriner, in the second, and Carr and Chapman in the final frame, were credited with assists on the Americans' tallies.

Line-Ups

New York	Position	Maple Leafs
Worters	Goal	Hainsworth
Jerwa	Defence	Clancy
Murray	Defence	Day
Voss	Centre	Jackson
Wiseman	Wing	Kelly
Klein	Wing	Metz

New York Subs.—Stewart, Oliver, Cotton, Emms, Dutton, Chapman, Carr and Schriner.

Maple Leafs Subs.—Primeau, Conacher, H. Jackson, Toms, Finnigan, Boll, Davidson, Markle, Shill, Horner and Blair.

Referees—Eusebee Diagnault and A. G. Smith.

Summary

First Period—1, Toronto (Metz, A. Jackson), :27; 2, Americans, Wiseman (Voss), 1:40; 3, Toronto, Conacher (Clancy, Davidson), 6:02; 4, Americans, Doran (Klein, Wiseman), 19:58. Penalties: None.

Second Period—5, Toronto, Thoms (Day, Jackson, Clancy), 6:28; 6, Americans, Voss (Wiseman, Klein, Schriner), 14:54. Penalties: Primeau, Day (2), Schriner, Conacher.

Third Period — 7, Americans, Schriner (Carr, Chapman), 13:56. Penalties: Blair, Jerwa (minor and ten-minute misconduct), Day.

BRUINS DOWN CANADIENS

MONTREAL, Feb. 6 (CP.)—One goal was the margin of victory tonight as Boston Bruins downed Canadiens, 4-3, in a National Hockey League game. Bruins took third place in the league's American Division, and the loss dropped Canadians into the Canadian Section cellar.

Teddy Graham led the Bruins marksmen with two goals, both on passes from Peggy O'Neil.

The game had just started when "Red" Beattie and Dit Clapper combined for the first Boston goal. Clapper took a pass from Beattie close in, and the redhead darted in like a flash to shoot home the rebound of the right winger's hard shot. Young Polly Drouin matched that goal on a pass from Joffre Desilets.

Johnny Gagnon gave Canadiens a lead when he drew Tiny Thompson after a brilliant combination play with Sylvio Mantha and Aurel Joliat. Graham's flip from the goal crease, after taking O'Neil's pass, tied the score again.

Babe Siebert got the only goal of the middle session on Bill Cowley's pass, after a rush in which Lorne Duguid joined. Jack McGill tied the score midway through the third period on a play with Paul Haynes and Armand Mondou, but scarcely more than a minute later Graham's second goal of the game gave Boston victory.

Line-Ups

Boston	Position	Canadiens
Thompson	Goal	Cude
Shore	Defence	Buswell
McInenly	Defence	Lesieur
Welland	Centre	Lepine
Clapper	Wing	Gagnon
Beattie	Wing	Joliat

Boston subs — Graham, Jenkins, Runge, Siebert, O'Neil, Kaminsky, Duguid, Cowley, Riley.

Canadiens subs—S. Mantha, Pusie, Frew, Mondou, Goldsworthy, McGill, Haynes, Desilets, Drouin.

Officials — Mike Rodden and Dr. Duke McCurry.

Summary

First Period — 1, Boston, Beattie (Clapper), 1:29; 2, Canadiens, Drouin (Desilets), 10:23; 3, Canadiens, Gagnon (Joliat), (S. Mantha), 17:20; 4, Boston, Graham (O'Neil), 19:02. Penalties: Shore (ten-minute misconduct).

Second Period—5, Boston, Siebert (Cowley, Duguid), 6:50. Penalties: None.

Third Period—6, Canadiens, McGill (Haynes, Mondou), 11:09; 7, Boston, Graham (O'Neil, Duguid), 12:16. Penalty: Graham.

WINGS BLANK HAWKS

CHICAGO, Feb. 6 (AP.) — Johnny Sorrell's lone-handed goal midway in the second period tonight gave Detroit Red Wings a 1-0 victory over Chicago Black Hawks, and lifted them into undisputed possession of first place in the American division of the National Hockey League.

The battle lacked most of the thunder that characterized other meetings between the two rivals this season, but was ruggedly enough fought to give a season-record crowd of 16,837 numerous thrills.

Line-Ups

Detroit	Position	Chicago
Smith	Goal	Karakas
Young	Defence	Burke
McDonald	Defence	Levinsky
Pettinger	Centre	Romnes
Howe	Wing	Thompson
H. Kilrea	Wing	March

Detroit subs—Aurie, Barry, Lewis, W. Kilrea, Sorrell, Goodfellow, Bowman, Kelly.

Chicago subs — Wiebe, Seibert, Gottselig, Kendall, McFayden, Cook, Brydson, Ouelette.

Officials—Stewart and [illegible]horn.

Summary

First Period—No scoring. Penalties: Wiebe, Young, McDonald.

Second Period—1, Detroit, Sorrell, 10:20. Penalties: Seibert, Goodfellow.

Third Period—No scoring. Penalties: Wieb, Brydson, W. Kilrea.

INTER-SERVICE LEAGUE

"C" DIVISION

Army and Navy		Pro Patria	
E. Perry	150	A. Horn	106
H. Rochon	150	W. Talbot	111
A. C. Jones	90	A. Rowers	158
T. Olding	111	A. Dobbie	140
Total	501	Total	516

Won two games each.

BELIEVE IT OR NOT . . . . . *By Ripley*

EXPLANATION FOR YESTERDAY'S RIPLEY CARTOON

Fought Five Years With Glass Eye—Dynamite Buddy Jackson, who has served as sparring partner for such fighters as Champion Jimmy Braddock, Primo Carnera, Jack Sharkey and Max Baer, surprised them all last Fall when he underwent treatment and examination in a hospital. When doctors at King's County Hospital examined Jackson, they found he had a glass eye, and were amazed when told he had fought five years while wearing it. And all that time he had been passing regular physical examinations before various commissions.

Please address all queries to Cartoonist Ripley, c/o King Features, New York City, N.Y.

Little Chance of Cup Rugby Being Played Tomorrow

CHANCES of Victoria's "rep" Rugby squad travelling to Vancouver for tomorrow afternoon's McKechnie Cup final at Brockton Point ground against University of British Columbia were very remote yesterday as cold weather continued throughout the province. The playing field is reported to be frozen too hard for Rugby, which means it will mark the second postponement of the match, the first being caused in January due to heavy rains. President Arthur Cox of the Victoria Rugby Union stated last night that definite word would be received from the Mainland today. He said at the same time there was little chance of the game going on. President Cox stated that officials want to decide the winner of the trophy as soon as possible and that February 15 would probably be the date set for it.

Ladysmith Wins Shuttle Fixture

LADYSMITH, Feb. 6.—Ladysmith blanked the C.A.A.A. team in a Lower Island Badminton League fixture, Division 4, to the tune of 16-0, on the home courts, Tuesday night.

The scores, with Ladysmith team first mentioned, follow:

WOMEN'S DOUBLES

Miss Jones and Miss Quayle won from Mrs. Hall and Mrs. Lucas, 15-2, and won from Miss Mowbray and Miss Manzer, 15-11.

Miss Morrison and Miss Thompson won from Miss Mowbray and Miss Manzer, 15-4, and from Mrs. Hall and Mrs. Lucas, 15-9.

MEN'S DOUBLES

N. Affleck and J. Jones won from B. Doney and E. Whittaker, 15-2, and from S. Evans and O. Doney, 15-7.

L. A. Kerley and J. Lumsden won from S. Evans and O. Doney, 15-6, and from B. Doney and E. Whittaker, 15-8.

MIXED DOUBLES

J. Jones and Miss Jones won from E. Whittaker and Miss Hall, 18-15, and from B. Doney and Mrs. Lucas, 15-8.

J. Lumsden and Miss Morrison won from B. Doney and Mrs. Lucas, 15-10, and from E. Whittaker and Mrs. Hall, 15-11.

N. Affleck and Miss Quayle won from O. Doney and Miss Manzer, 15-5, and from S. Evans and Miss Mowbray, 15-8.

L. A. Kerley and Miss Thompson won from S. Evans and Miss Mowbray, 15-3, and from O. Doney and Miss Manzer, 15-3.

Soccer Activities

Sunday School Football League matches larded tomorrow, follow:

Centennial vs. Metropolitan, Central Park; referee, P. J. Woodley. Kick-off at 10:30 o'clock.

Lake Hill vs. Emmanuel, Central Park; referee, W. Houston. Kick-off at 1:30 o'clock.

Lake Hill line-up will be as follows: Harper, Little, Main, Underwood, Cullin, Hunt, Newman, Kitchen, Speller, Hayward and Dunn. Spares: Simpson, Coles and Warren.

A special meeting of the Victoria City second division football team will be held this evening at 7:30 o'clock at 848 North Park Street. The following players are asked to attend: O'Connor, Anderson, Knapp, Robertson, Moody, Jones, Coutts, Coleman, Hess, Tregallis, Sage, Alexander, D. Robertson and Woolcock.

Victoria Dominoes Will Oppose Elks Tomorrow

Canadian Hoop Champions Will Meet Seattle Quintette at High School in Inter-City Fixture—"Red Stacks" Play Kingham-Gillespie

Seattle Elks, members of the Northwest Community Basketball League, Seattle's premier hoop loop, will make their Victoria debut tomorrow evening at the Victoria High School gymnasium, when they take the floor against the Victoria Dominoes, ruling monarchs of the Canadian basketball world.

Island Tug Red Stacks and Kingham-Gillespie, clever intermediate "A" boys' quintettes, will play in the curtain-raiser, billed to commence at 8 o'clock. The boys will be playing in the second and final fixture of the two-game play-off series for the city championship. In the initial encounter, played Wednesday evening, the Red Stacks chalked up a 37-25 victory, and will take the floor with a twelve-point advantage.

HAVE YOUNG TEAM

Press dispatches from Seattle state that the Elks have a speedy team, with the majority of their players youngsters just out of school. They break fast and have a number of sharpshooters in their front rank, the most outstanding of whom is Tinker Johnson, fourth ranking player in the Community League's scoring race.

Bob Milroy and Jack Voelker are two other front-rank men on the Elks' line-up, who are well up in the race for scoring honors.

Eight players will make the trip here with the squad, which will include, in addition to the three high-scoring men mentioned above, John Griffin, forward, and Dick Foster, Harlan Jackson and Ralph George, guards.

SWAMPED CLEANERS

Playing Tuesday evening at Seattle, the Elks trounced the Willoughby Cleaners, Sound City quintette, 52-28. Tinker Johnson, Bob Milroy and Jack Voelker, high scoring men on the squad, turned in smart performances and shared the scoring honors.

Manager Dave Nicol, of the Dominoes, will have his full squad out for the fixture, and feels confident his proteges will come through with another victory. Doug Peden and "Chuck" Chapman, husky defenders, will start in their regular positions as guards. Art Chapman, high scoring tip-off ace, will jump at centre, with "Porky" Andrews and "Red" Martin as starting forwards. Jack Mottishaw, Axel Kinnear, Alec McKeachie and Ollie Goldsmith will all be in uniform and will see action during the game.

CANADA SCORES VICTORY AS OLYMPIC GAMES OPEN

Whips Poland in Opening Fixture Without Trouble

Bill Thomson Paces Dominion's Team to 8-1 Victory Over Polish Stickhandlers—80,000 Attend Opening Ceremonies — Games Played During Heavy Snowstorm

GARMISCH-PARTENKIRCHEN, Germany, Feb. 6 (P.)—Paced by the fast and elusive Bill Thomson, ace wingman of Port Arthur Bear Cats, the Canadian Olympic hockey team had little trouble today in overcoming Poland, their preliminary opponents, 8-1.

More than 80,000 spectators attended the opening ceremonies of the Fourth Winter Olympic Games, but only about 500 braved a swirling snowstorm to journey out to Lake Riessersee and watch the defenders of the Olympic hockey title plough through several inches of snow to victory.

Thomson, a leading marksman on the Port Arthur team for several years, dazzled the Poles with three goals in the first period and another in the last chapter. Kenny Farmer, centre of Montreal Victorias, scored a brace, while Walter Kitchen, defenceman of Toronto Dukes, and Dave Neville, forward of Montreal, registered single tallies.

Accustomed to the artificial ice and congenial surroundings of the ice palaces in their home districts of the Dominion, the Canadians nevertheless quickly adapted themselves to the adverse conditions facing them today.

SNOW COVERS ICE

Despite an army of men employed to scrape and shovel the snow off the surface, the ice was covered by snow throughout the game. In the latter stages it became so deep the puck was frequently lost momentarily.

But this did not stop the representatives of the Dominion, whose puckmen boast an undefeated record in Olympic competition. Almost before the Poles could get set — just thirty seconds after the joust started, in fact—Canada was a goal to the fore when Thomson streaked through the Polish defence to score. He followed with another shortly after, then Farmer and Kitchen came through with markers before the Port Arthur boy accomplished the "hat-trick" with his third score.

About this time the Poles decided they were up against a juggernaut, completely beyond their powers, so after a quick sally at the eight-minute mark of the second frame which netted them a goal, the losing team dropped back to defensive tactics.

The Polish goal was of the flukey variety, Frank "Dinty" Moore, the Port Colborne veteran, knocked the disc into his own cage while trying to clear a scramble at the goalmouth. Defenceman Kowalski got credit for the marker, with Centre Wolkowski being given an assist.

Canada's speedy puckmen continued to carry the play to the Poles, but were unable to register again until late in the period when Farmer took Neville's pass to score. Less than two minutes later Neville chalked up the seventh Canadian goal on a pass from Hugh Farquharson, of Montreal.

LACK POLISH

While the Polish attack lacked sting and polish, their defensive play was first-rate and in the last frame the victors were able to cage the puck only once. The Poles played strictly five-man defence, and this, coupled with the storm, held Canada to one score on a sparkling solo rush by Thomson.

Only one penalty was meted out, Wingman Ludwiczak earning that for the Poles in the first period.

Coach Albert Pudas, veteran amateur and professional of Port Arthur, expressed himself as satisfied with his team's performance.

"We got off on the right foot," was his brief comment.

Tomorrow the Canadians tangle with Latavia, a team not considered particularly strong. There are six other matches on the day's programme.

Featured in an opening day's programme devoted entirely to hockey, the Canadian team defending the Olympic title pushed over five goals in the first period and crushed Poland, 8-1.

Meanwhile the United States met with formidable opposition from Germany, paced by the Jewish centre, Rudi Ball, but finally edged out a 1-0 win in the other major attraction.

Both games, as well as those in which Hungary overwhelmed Belgium, 11-2, and Sweden nosed out Japan, 2-0, were played in a snowstorm that frequently gobbled up pucks. Games were halted while shovellers cleared the ice. At times spectators could scarcely see across the rinks.

While the hockey competition was getting under way, the bobsledders ran into another series of accidents in practice runs. Fears were expressed that this branch of competition might have to be postponed, if not cancelled entirely, due to uncertain conditions.

THREE SLEDDERS HURT

One Rumanian and two Dutch bobsledders were injured in spills at the Bavaria curve of the Olympic run as four-man teams made their first practice descents. Only six trials had been held when officials called a halt.

J. Hubert Stevens, of Lake Placid, N.Y., and other American sledders, were unanimous in declaring the curve, where several two-man sleds cracked up yesterday, was structurally unsound.

Tomorrow's schedule is marked by a seven-game hockey schedule, as well as the downhill ski-race for men and women.

In hockey, the Canadian squad meets Latavia, while the Americans will face the Swiss team, European champions in 1935.

Will Compete Here Tomorrow Night

OLIVE McKEAN

TWENTY-YEAR-OLD member of the Washington Athletic Club women's relay team which will perform tomorrow evening at the Crystal Garden pool as the Seattle mermaids make an attempt to lower the world's record for the 400-yard relay over a long course. Miss McKean has been a member of the squad since 1931 and has competed in five national championships. She has lowered several American free-style records since becoming a member of Coach Ray Daughters' squad.

Second Round of Scottish Cup to Be Played Tomorrow

Revised Draw for Play Announced by League Officials—Celtic Faces St. Johnstone and Rangers Tackle Albion Rovers — Aberdeen Meets King's Park—Sunderland Suffers Loss

GLASGOW, Feb. 6 (P.). — Second round play in the Scottish Football Cup competition Saturday will see twenty-six teams in action. Fourteen major league clubs survived the first round along with nine from the Second Division and three stragglers from minor leagues. Dumbarton, Second Division outfit, received a bye.

Of the leading clubs, Celtic and Rangers have the hardest battles, while Aberdeen, league leader, is practically certain of success against King's Park at Pittodrie.

Celtic is up against a tough proposition in St. Johnstone. Rangers are away to the low-placed Albion Rovers.

Falkirk, setting the pace in the Second Division, entertains Kilmarnock, first leaguer, and St. Mirren is away to Dalbeattie Star.

The revised draw:

Clyde vs. Hibernians.
Dunfermline vs. Galston.
Albion Rovers vs. Rangers.
Falkirk vs. Kilmarnock.
Dundee vs. Airdrieonians.
Elgin City vs. Queen of South.
Cowdenbeath vs. Dundee United.
Morton vs. Stenhousemuir.
Motherwell vs. St. Bernards.
Dalbeattie Star vs. St. Mirren.
Third Lanark vs. Leith Athletic.
Celtic vs. St. Johnstone.
Aberdeen vs. King's Park.
Dumbarton—a bye.

ENGLISH LEAGUE

LONDON, Feb. 6 (P.)—Sunderland, premier English football club, suffered a severe blow yesterday in the death of James Thorpe, goalkeeper of the Roker Park club. The custodian has been one of the main cogs in the defence of the squad, now driving ahead for the league championship.

Thorpe will be badly missed when Sunderland visits Liverpool Saturday, in a league battle. The goalie was injured last Saturday in saving a corner kick. Early this week his condition became serious and he died in a diabetic coma, a condition believed to be set set up by concussion.

This week's international match between England and Wales proved disastrous for Arsenal. For their match at Blackburn the Londoners may also be without the services of Bastin and Hapgood, who received nasty knocks in the international tussle.

Most clubs are relying on unchanged teams for Saturday's encounters. In the Second Division, Sheffield United is away to Notts Forest, while Charlton plays Bradford City.

Coventry City and Luton Town, each with 35 points, are still battling for top place in the Southern Section of the Third Division. The latter may pull out in front against Cardiff City. Coventry City has a much harder job against Watford.

KENT'S

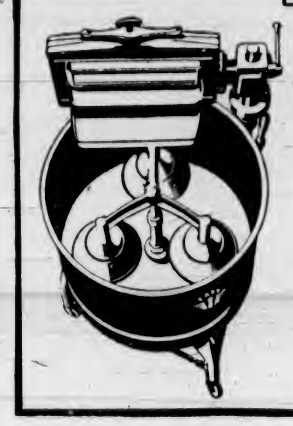

EASY VACUUM-CUP WASHER

Gentle as a woman's hands—yet the most thorough method of washing known. Fast-moving, smooth-polished vacuum cups flush air, soap and water through the clothes. Only Easy has it.

PRICES FROM $109 UP

641 Yates St. KENT'S Phone E 6013

Red Horner Badly Hurt; Is Rushed to the Hospital

Burly Defence Star of Toronto Maple Leafs Crashed to Ice by Manager Dutton in New York—X-Ray to Be Taken Today

NEW YORK, Feb. 6 (P.)—Reginald "Red" Horner, burly defence player of Toronto Maple Leafs, was in Polyclinic Hospital here tonight with head injuries believed to be serious after being crashed to the ice by Manager "Red" Dutton, of New York Americans, during a National Hockey League match. Reports that Horner had suffered concussion of the brain and possibly a skull fracture were not immediately confirmed.

RED HORNER

Dr. Henry Class, who attended the player immediately after the injury, expressed the fear that Horner had a concussion, but said he was uncertain as to its severity. The player was in a semi-conscious state for fifteen minutes after the crash. An X-ray, the doctor added, would be taken in the morning.

Before he was removed from Madison Square Garden, where the Leafs fell before the Americans, 4-3, stitches were taken in two wounds on Horner's head.

Reassuring, however, was the statement of the desk nurse at the hospital that big "Red" was fully conscious when he was admitted.

RECALLS INCIDENT

Recalling the injuring of Irvin "Ace" Bailey, also of the Leafs, in Boston in December, 1933, officials of both teams voiced the anxiety regarding Horner's condition. Bailey cracked his head on the ice after being dumped by Eddie Shore and his life was saved only after a long medical battle. The skull fracture he suffered ended his playing days.

Horner was engineering a three-man attack on the American goal when Dutton checked and dropped him heavily. The New York manager's stick appeared to hook the Leaf player about the neck. As his head struck the ice the thud could be heard throughout the spacious Garden.

Horner, only twenty-six, has a rugged constitution to call upon if his injury proves serious and he faces an uphill battle. He is one of the brawniest players in the sport. A native of Lynden, Ont., he signed with the Leafs in 1928 after starring as an amateur with Toronto Marlboros.

Overcoat Clearance

THREE SPECIAL GROUPS

$9.85 $12.85 $16.85

Price & Smith, Ltd.

614 YATES STREET

SPECIALIZED SERVICE

BRAKES RELINED AND ADJUSTED TESTED FREE.

BOULTBEE LTD.

YATES AT COOK E 8[illegible]

Wrestling

Wee WILLIE DAVIS vs. TIGER DAULA

Dave JOHNSON vs. SMALLINSKI

HOPKINS vs. GARNET

Tillicum Gym

TOMORROW NIGHT 8:45 o'Clock

Tickets at Richardson's, 736 Yates St. Phone E 1413

Popular Prices—Book Early

NEW ORLEANS RACING

FAIR GROUNDS, NEW ORLEANS, Feb. 6.—Results here today follow:

First Race—Mile and one-sixteenth
Smooth (Donoho) 19.20 14.80 13.00
Irish Vote (Cowley) 8.00 3.20
Broadway Lights (Choinacki) 2.80
Time, 1.55 1-5. Also ran: Lucky Turn, Sure Gamble, Golden Quest, Baboo, Dancing Boy.

Second Race—Six furlongs
John Driskill (Hernandez) 131.60 112.00 55.00
Azoima (Choinacki) 4.00 3.20
Black Agnes (West) 2.40
Time, 1.19 3-5. Also ran: Aunt Pitsmie, Worthabet, Prince Carl, Rellim, Bunting Brown, Busy Bill, Might Surprise.

Third Race—Six furlongs
Shoteur (Donoho) 12.20 [illegible] 4.00
Preferred (Parke) 3.00 2.80
Game (O'Day) 7.00
Time, 1.16 3-5. Also ran: Sweepmore, Moonan, Federal Reserve, Galloptite, Polly E., How Tix, Dorothy Alice, Sareen II, Bunty Ann.

Fourth Race—Mile and one-sixteenth
Jean Brown (Lane) 18.80 14.20 13.60
Thistle Dust (Jackson) 12.00 7.60
Empress Wu (Donoho) 3.00
Time, 1.54 2-5. Also ran: Insomnia, Our Prince, Chiefs Troubadour, Sun Caprice, Captain Danger.

Fifth Race—Six furlongs
Elanze (Parke) 18.20 12.80 12.80
Skotchy (Molena) 4.00 2.60
Lovely Spy (Canfield) 6.80
Time, 1.17. Also ran: Wrigowill, For Romance, Rudolph Lad, Kidd Nagi.

Sixth Race—Mile and seventy yards
Wise Advocate (Moreno) 15.40 [illegible] 12.60
Boogoi (Choinacki) 5.00 3.60
Poop Deck (O'Day) 3.20
Time, 1.51. Also ran: Hair Trigger, Candle Fly, Foxland Hall.

Seventh Race—Mile and one-half
Dodo (Choinacki) 18.00 14.20 [illegible] 4.00
Due In (Mamlold) 7.80 8.80
Stout Heart (Teirs) 10.20
Time, 2.03 3-5. Also ran: Modern Ace, Exceed, Dolomite, Jim Ned, Corvine, Longus, Showman, Para Four.

OVERNIGHT ENTRIES

First Race—Five and one-half furlongs
Laughing Tot 108
Bright Flame 106
Talvora 108
Daisy Bane 106
King Belgian 111
Melody Queen 111
Iora Ormont 108
Oderic 116
Odd Blaze 113
Easy In 111
Jackie Logan 116
Jim McConnell 116
Jane Boggess 108
Brown Slippers 108
Vignolas Bud 111
Leona G 108
Wild Kitty 108
Starella 2nd 111

Second Race—Five and one-half furlongs
Fair Ken 103
Premeditate 103
Sanders 103
Morning Cry 103
Donna James 108
Little Henry 108
Veritas 108
Little Effort 108
Forceful 113
Felawake 113
Papilotte 103
Travert 108
Chianti 113
Donna McGee 103
Indeanite 103
Susan Miller 106
Mervin B. 108
Brown Witch 103

Third Race—Five and one-half furlongs
Prince's Juan 109
Phyllis R. 104
Harem Queen 109
Imperial Play 109
Judge Bonelli 109
Wine Rose 103
Congressman B. 114
Nellie Bane 104
Jildac 109
Gloria Mercedes 109
Sunnys 104
Seven Colors 109
Gaphill 109
Mr. Rivin 114
Chi Chi 109
Goof 109
Rellim 109
Arthur M. 114

Fourth Race—Six furlongs
Wise Mona 108
Just High 114
Leveral 111
Commandman 111
Wer Saint 116
Four O'Hell 114
Pass Christian 114
Alice Byrd 107
Inflate 108
Moorian 112

Fifth Race—One mile
Blue Hour 113
Adrian 105
Buff Day 105
Defier 115
Rockhurst 115
Discobolus 115
Sorcery 105
Dorasays 105
Powers Peggy 110
Pegliant Heart 105
Lexi Cooke 113
Sunciricle Blaze 88
Lowmain 105
Flower Day 105
Steer 105
Marina Mayer 101
Bye-Bye Mary 88
Sugar Creek 108

Sixth Race—Mile and one-sixteenth
Son Richard 112
Enola 100
Brilliant Miss 102
Boston Common 109
Just Mr. 109
Sleepy Joe 111
Rapid Prince 112
Mr. Tone 102
Bob Weidel 111
Portim 111
Lady Lamarny 102
Brown Hilda 102
Southland Lad 114
Habanero 116
Urchin 114
Probationary 107

Seventh Race—Mile and one-sixteenth
Solus 106
Clodo 111
Gay Bird 114
Seymour 111
Goron 98
Big Torch 107
Culloden 106
Dusky Lass 101
Holster 109
Jolyon 107
Dispeller 114
Lady Satin 111
Pertinacious 106
Glove 101
Edgar Boy 108
Brother Ben 111
Raffler Cool 111
Indian Bell 111

Eighth Race (substitute)—Five and one-half furlongs
King Crusader 111
Eleungan 106
Alwin 116
Green 106
Scotch Tom 111
Enger Belle 111
Yule Star 111
Mr. Boss 111
Pantomine 116
Noble Tilly 111
Slave 106
Virbius 116
Southern Beauty 106
Spree 106
Squire Bob 116
Twinkling Eye 116
Blind 116
Immutable 108

DEFROSTED BY MACHINE

HULL, Que., Feb. 6 (P.)—Rushed from Toronto in an effort to save Royal Bedard's feet from amputation, a mechanical "defroster" for treatment of frost-bitten limbs today was said to be relieving pain and restoring circulation.

LADYSMITH CAGE SQUAD TRIUMPHS

LADYSMITH, Feb. 6.—The Ladysmith Intermediate "B" boys' basketball team defeated the Chemainus Green Lanterns in the first game of a home-and-home series for the right to meet Victoria in the Lower Island finals.

The score was 28 to 23. The second game will be played in Duncan on Friday evening.

The teams and scores were:

Ladysmith—J. Battie (6), Tassin (5), McMurtrie (5), A. Battie (4), Sanderson (4), Popovitch (2). Total, 28.

Chemainus—Crucil (5), Phillips (4), McGladrey (8), Smith (3), Laidlaw, Hunter (3), Halberg, Cathey and Murray. Total, 23.

HOCKEY STANDINGS

NATIONAL LEAGUE

Canadian Division

	W.	L.	D.	F.	A.	Pts.
Toronto	14	13	3	84	78	31
Maroons	15	12	5	59	62	31
Americans	11	16	4	67	71	26
Canadiens	9	16	7	60	76	25

American Division

	W.	L.	D.	F.	A.	Pts.
Detroit	15	9	6	72	60	37
Chicago	16	12	3	57	49	35
Boston	15	13	3	58	48	33
Rangers	13	14	6	84	74	32

NORTHWESTERN LEAGUE

	W.	L.	D.	F.	A.	Pts.
Seattle	13	10	3	62	60	29
Portland	11	8	6	57	42	26
Vancouver	12	15	4	91	88	28
Edmonton	11	11	5	74	72	27
Calgary	10	13	4	74	88	24

Fur Trappers!

Send Us All Your Raw Furs by Express or Postage, Collect. We Pay the Highest Prices.

Foster's Fur Store

In the Business for Over 45 Years

RAW FUR DEPT.

753 Yates Street Victoria, B.C.

Skates Sharpened!

HOLLOW GROUND • OIL FINISH

25c Pair

WE CALL AND DELIVER

HARRIS' BICYCLE STORE

738 FORT STREET GARDEN 7824

Pilsener

Silver Jubilee

THE PROUD PRODUCT OF A MASTER BREWER

This advertisement is not published or displayed by the Liquor Control Board or by the Government of British Columbia.

SCOTT'S SCRAPBOOK - - - - By R. J. Scott

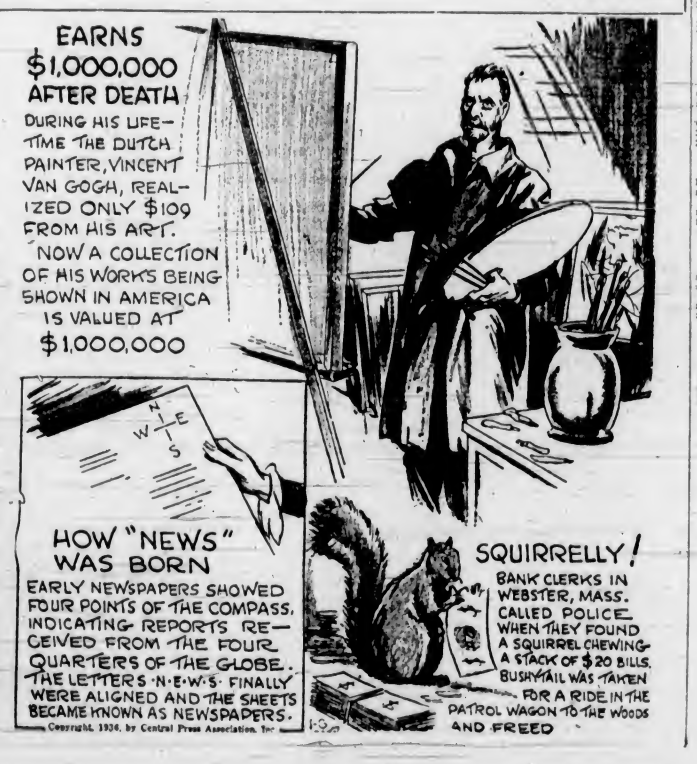

BOWLING

ARCADE ALLEYS

INTER-SERVICE FIVEPIN LEAGUE

Britannia—V. Scarborough, 548; J. Neary, 535; J. Watt, 473; G. Day, 587; D. Hurdle, 506; low score, 98. Total, 2,553.

Naval Veterans—D. Clarke, 887; W. McBay, 554; C. Chislett, 568; low score, 356; low score, 391. Total, 2,556.

Pro Patria—C. Tickle, 316; F. Phillips, 853; R. Lee, 586; C. Kinney, 484; H. Wilkinson, 285; W. Morris, 400. Total, 2,835.

Pro Patria won two and Naval Veterans won one.

BETTER HALVES FIVEPIN LEAGUE

"A" Team—F. Macdougall, 575; D. Thirlwall, 422; E. Davidson, 297; N. Scott, 263. Total, 1,657.

"B" Team—Mrs. Vivian, 415; Mrs. Chambers, 477; Mrs. Pollard, 366; M. Jenkins, 342. Total, 1,824.

"C" Team—Mrs. Hull, 487; Mrs. McPherson, 444; Mrs. Ockenden, 328; Mrs. Jackliff, 272. Total, 1,521.

"D" Team—Mrs. B. Jenkins, 400; Mrs. Wilcox, 482; Mrs. Blance, 338; Mrs. Jarvis, 294. Total, 1,523.

"E" Team—Mrs. Jones, 392; Mrs. Riches, 336; Mrs. Pellow, 541; Mrs. Rowe, 311. Total, 1,580.

OLYMPIC ALLEYS

SENIOR FIVEPIN LEAGUE

Shorts Cafe—C. Steele, 311; P. Sherritt, 651; C. Moore, 659; H. Short, 528; low score, 489. Total, 2,778.

Mitchell & Duncan—G. Buller, 579; J. Galloway, 381; E. Conway, 295; D. Jones, 330; G. Davis, 629; B. Marshal, 587. Total, 2,791.

Mitchell & Duncan won two.

Trojans—H. Moulton, 542; F. Young, 601; L. O'Neill, 567; R. Mathews, 577; A. Harness, 552. Total, 2,839.

Pacific Meat Co.—W. Norris, 668; J. Norrington, 603; R. Mackenzie, 727; H. Pauldine, 837; J. Howell, 844. Total, 3,279.

Pacific Meat Co. won two.

BAPCO FIVEPIN LEAGUE

Satin Glas'—Rita Rodger, 535; Iris Ledson, 397; Bill Devereaux, 381; Andy Stewart, 463; Jack Harness, 489. Total, 2,285.

Bapco 50's—Miss Schwarz, 831; Miss Rutherford, 504; T. Leahy, 579; A. Delahay, 507; H. Ritchie, 534. Total, 2,955.

Bapco 50's won three.

Porcelite—Miss Oliphant, 477; Mrs. McDonald, 489; E. Stevens, 532; J. Lorimer, 401; R. Shaw, 605. Total, 2,504.

Bapcolites—Miss A. Blair, 471; Miss J. Blair, 345; H. McIntyre, 720; R. Reid, 440; G. Leemins, 794. Total, 2,770.

Bapcolites won three.

Ironite—Dot Yyr, 437; Violet Holt, 224; A. Bedaman, 524; W. Lindley, 485; E. Lindley, 547. Total, 2,217.

Prudentials—Miss T. Ostler, 304; Miss M. Kinley, 433; M. Harmon, 345; M. Doyle, 486; T. Brown, 533. Total, 2,213.

Prudentials won three.

Asphaltums—Miss M. Seymour, 473; Mrs. McDonald, 431; G. Leckie, 470; G. Sidwell, 481; H. Williams, 823. Total, 2,457.

Shingolens—Miss K. White, 811; Miss A. Warburton, 385; L. Taylor, 440; H. Pollard, 727; A. Pendry, 497. Total, 2,860.

Shingolens won two.

FINANCIAL FIVEPIN LEAGUE

I.C.B.—F. Sherratt, 557; E. Freeman, 532; J. Leech, 554; C. Price, 513; low score, 424; handicap, 182. Total, 2,742.

Imperial Bank—V. D. Young, 581; W. B. Barrett, 450; W. P. Unsworth, 621; N. G. Florence, 547; J. Noble, 577; handicap, 135. Total, 2,911.

Imperial Bank won two.

Pemberton's—Laing, 393; Moffatt, 577; Bond, 507; low score, 484; handicap, 240. Total, 1,961.

Royal Bank No. 2—E. Price, 471; F. Cadman, 461; A. Swaluk, 537; D. MacMillan, 619; handicap, 174. Total, 2,282.

Royal Bank No. 2 won two.

Royal Bank No. 1—G. Gray, 563; J. Croft, 534; B. F. Green, 498; R. R. Wilde, 477; low score, 427; handicap, 213. Total, 2,622.

Bank of Commerce—D. Humphries, 541; D. Nixon, 531; D. Bord, 435; S. Sherratt, 814; G. Verley, 564; handicap, 246. Total, 2,931.

Bank of Commerce won two.

DETROIT, Feb. 6 (AP.)—Jim Londos, who forfeited his claims to the world's wrestling championship when he lost to Danno O'Mahony last June, will attempt a comeback here Friday night in a match with Jules Strongboy. The match will follow the main event between Pat O'Shocker and Jim McMillen.

Friday's bout will be the first for Londos since he lost to O'Mahony.

CENTAURS CLUB HOLDS MEETING

At the third annual general meeting of the Centaurs Polo Club, held recently, the officers for the present year were elected. Col. H. C. Greer was elected captain and G. D. Tyson was elected to the post of vice-captain. Stephen B. Lloyd was chosen secretary, and J. G. Hazelwood, honorary treasurer.

It was decided to institute a non-playing membership, with a subscription fee of $1 per year, for the benefit of the many polo enthusiasts who turn out to see this popular sport. Space will be roped off and reserved on the field for the convenience of these non-playing members in such a manner that they will be able to view the games from their cars. Anyone interested in availing himself of this opportunity is asked to communicate with one of the officers mentioned above.

Several new members have applied for membership and have been accepted, it was reported. The playing season will be ushered in as soon as weather conditions permit, probably around the end of March.

FOR WARMTH

Imported Flannel Shirts

Nothing more comfortable in weather like this than a really well tailored shirt cut from fine, long-wearing English flannel. Priced, with collars attached, or without collars, from $2 up.

W. & J. WILSON

Men's and Boys' Clothes Since 1862

Ladies' Sports Wear—Duck's Shoes

1217-21 Government St. G 3613

FINANCE - COMMERCE - MARKETS

Security Prices Move Higher at New York Mart

NEW YORK, Feb 6 (AP.)—The urge to buy predominated in the stock market today but traders limited their active attention to a restricted selection.

American Telephone and other communications issues, farm machinery concerns, and some of the oils and specialized industrials drew the bulk of the following.

Despite the limited character of the majority of gains, the improvement was sufficient to bring a good number of individual new peaks for several years and to move the Associated Press average to a new high since the Fall of 1931 at 60.4. The gain on the day was .3 of a point.

American Telephone headed the advance guard in the share market. The stock was ahead 5 7-8 points for a time, but profit-taking cut the margin to 4 5-8 points at the closing level of 170 1-2.

Outstanding gains in low-priced rail and industrial issues lent color to the bond market today.

Low-priced rail issues keeping well to the fore included many issues which attracted strong buying in recent sessions. Seaboard Airline 6's, St. Paul 4 1-2's, Kansas City, St. Scott & Memphis 4's, and Southern Railway Consolidated 5's were among others, improving from 1 to around 3 points.

A rise of more than 1 point in Belgium 6's and French 7's were bright spots in the foreign division.

(H. A. Humber, Ltd.)
(All Fractions in Eighths)

	High	Low	Close
Air Reduction	193	192 2	193
Allied Chemicals	165-4	165	165 4
Allis Chalmers	44-4	43	44-3
American Can	125 4	125	125
Amer. For. Power	8-5	8-3	8-5
Amer. Locomotives	30-2	29-4	29-6
Amer. Radiator	24-3	24	24
Amer. Rolling Mills	32	31-5	31-5
Amer. Smelter	63-4	62-7	63-4
Amer. Sugar	55-6	54-4	55
American Tel	171-6	160-8	170-4
Amer. Tobacco	103-4	103-2	103-2
Amer. Waterworks	22-4	22	22
Anaconda Copper	30-6	30-1	30-6
Atchison Railway	75-2	74-6	75
Atlantic Refining	32-6	32	32-5
Auburn	42-4		42-4
B. & O. Railway	20-2	19-4	19-7
Beth. Steel	53-4	52-3	52-5
Borden	30-2	28-6	28-3
Briggs	53-6	53	53-2
Cal. Pack.	35-2		35-2
C. P. R.	13-3	13	13
Case (J.I.)	111	106	110-6
Caterpillar Trac.	66-4	64	66-4
Celanese Corpn	29-4	29	29
Cerro de Pasco	53-3	52	53
C. & O. Railway	59-1	58	58-7
Chrysler	94-6	93	93-4
Columbia Gas	16-4	16-1	16-3
Commercial Solvents	21	20-5	20-7
Con. Gas, e.w.i.	35-4	34-6	34-6
Cont. Oil	37-4	37-2	37-4
Deere & Co.	73-4	68	72-2
Dome	48-4	46	46
Douglas Aircraft	73-2	71-1	71-2
Dupont	146-3	145	145-3
Eastman Kodak	157-6	157	157-6
Elec. Auto Lite	36-8	36-4	36-6
Fransport Texas	35	34-7	35
General Food	33-7	33-5	33-7
General Electric	40-3	39-8	39-6
General Motors	58-6	58-4	58-5
Goodyear	26-6	26	26-3
Great West Sugar	32-5	32-2	32-4
Great Northern	36-2	35-6	36-1
Harvester	68	67-2	67-2
Howe Sound	53-5	53-1	53-1
Hudson	15-6	15-5	15-6
Hupmobile Motor	2-3	2-2	2-3
Ind. Rayon	29-4	28-3	29-4
Int. Nickel	49-2	49	49-1
Int. Tel	18-1	16-6	17-6
Johns-Manville	116	114	116
Kennecott Copper	34-4	33-6	33-6
Kresge	24-4	24-3	24-4
L. & M. Tobacco	115-4		115-4
Liquid Carbonic	39		39
Loew's	52-4	52	52-4
Lorillard	25-4	25-2	25-3
Mack Truck	33-2	30-6	32-6
Matheson Alkali	33-3	31-6	33
McIntyre	45-6	45-4	45-4
Mex. Sea Oil	38-4		38-4
Montgomery Ward	39-3	36-7	38-7
Nash	18	17-6	17-7
National Biscuit	34-2	33-7	33-7
National Dairy	23-1	22-4	22-6
National Distillers	30	29-6	29-6
National Power & Light	12-2	12	12
New York Central	35-7	34-5	35-2
North American	29-2	28-6	29-2
Northern Pacific	28	27-6	28
Ohio Oil	17-2	16-7	17-1
Packard	8-3	8-1	8-2
Patino	14-3		14-3
J. C. Penny	74-4		74-4
Penn Railway	35-6		35-8
People's Gas	46-1	44-7	44-7
Pullman	45	44-7	44-7
Radio	15-8	15-4	15-4
Rem Rand	22-1	20	22
Republic Iron & Steel	22-4	22	22
Reynold's Tobacco	58-4		58-4
Safeway Stores	34-7	33-7	34-7
Schenley	47-4		47-4
Sears Roebuck	65-1	64-2	64-2
Shell	15-6	15-6	15-6
South. Cal. Edison	27-4		27-4
South. Pacific	32-7	32-2	32-3
South. Railway	31-1	30-3	31-1
Standard Brands	15-5	15-2	15-2
Standard Gas	8-3	8-2	8-2
Standard Oil, Cal.	46-3	46	46-2
Standard Oil, N.J.	60-3	59-4	59-6
Socony Vacuum	16-8	16-4	16-4
Studebaker	10-2	10	10
Swift & Co.	24	23-7	24
Texas Corpn.	34-2	33-5	33-5
Texas Gulf	38-3	37-7	38-2
Timken	70-3	69	70-3
Trans-America	13-3	13-2	13-2
United Gas & Imp.	18-6		18-6
Underwood Elliott	91-7		91-7
Union Carbide	77-1	76-4	77-1
Union Oil, Cal.	27	26-5	27
Union Pacific	124-4	124	124
United Airways	28-4	27-6	27-7
United Fruit	78-4	77-4	77-4
U.S. Alcohol	41-8	41-4	41-4
U.S. Pipe & Foundry	35-3	34-6	35-3
U.S. Rubber	20	19-3	19-4
U.S. Steel	51-7	50-7	51
U.S. Smelting	92-6	92-4	92-6
Vanadium	24-4	23-4	24-1
Warner Bros.	13-5	13-5	13-5
Westinghouse	121-6	120-4	120-4
Western Union	83-5	81-1	83
Woolworth	58-3	55-7	56-1

TORONTO MINE STOCKS STEADY

Secondary Golds Show Scattered Gains, While Rest of Group Slips

TORONTO, Feb. 6 (P.)—The gold share market was moderately heavy today on the Toronto mining market, while other groups held steady to strong.

Buffalo-Ankerite closed at 5.95 for a gain of 25 cents.

Also on the up side by 3 to 5 cents were Central Patricia, Reno, Pioneer, Paymaster, McVittie, Little Long Lac and Coniarum.

Pickle Crow lost 15 cents, Dome weakened 3-4, McIntyre 1-4 and Wright-Hargreaves 10.

(Mara, Bate & Co., Ltd.)

	Bid	Asked
Acme	16	18
Ace	82	85
Bayamac	.06	.06¾
Base Metals	31	33
Beaver Exploration	36	39
Beattie	1.66	1.70
Big Missouri	69	78
Bobjo	20	20¼
Bralorne	6.75	6.80
B.R.X.	10	10½
Buffalo Ankerite	5.90	6.00
C. & K. Corpn	92	95
Canadian Malartic	1.33	1.35
Cariboo	1.26	1.28
Castle Trethewey	1.05	1.50
Central Patricia	3.11	3.15
Chemical Research	1.30	1.35
Chibougamau	.51	.51½
Coast Copper	3.75	3.78
Coniagum	1.97	1.99
Dome	47.50	48.00
Dorado	1.20	1.21
Fallonbridge	6.25	6.30
Francoeur	.35	.36
Gods Lake	1.22	1.25
Granada	.22	.24
Greene Stabell	.29	.30
Grunsar	.87	.88
Hollinger	19.82	19.75
Home Oil	.80	.84
Howey	.68	.70
Hudson Bay	27.75	28.00
Jackson Manion	.51	.61
Kirkland Lake	.51	.53
Lakeshore	7.00	7.75
Little Long Lac	7.10	7.15
Malartic	4.06	4.10
Maple Leaf	.12	.12
McIntyre	15.75	16.00
McKenzie Red Lake	1.35	1.33
McVittie Graham	.38	.39
Mi-Waters	1.40	1.45
Moneta Exploration	1.40	1.45
Moore Kirkland	.65	.68
Noranda	49.12	49.12
Nordhaven	3.06	3.08
Normetal	47.75	48.00
Northhill	.23	.24
Paymaster	.74	.75
Pend Oreille	1.08	1.10
Pickle Crow	1.83	1.85
Pioneer	4.65	4.70
Power	1.10	1.20
Reno	1.85	1.90
Rockcliffe	1.79	1.81
Rowan	1.13	1.14
Sladite	34.00	34.50
San Antonio	3.25	3.35
Sherritt Gordon	1.06	1.07
Sicon	3.20	3.25
St. Anthony	.31	.32
Stadacona	.24	.26
Sudbury Basin	4.07	4.10
Sylvanite	2.60	2.65
Teck-Hughes	5.00	5.05
Toburn	1.45	1.50
Ventures	2.12	2.15
Wasp	.17	.17½
Wright-Hargreaves	8.40	8.50
Bentfield	.53	

"I've been waiting a whole hour for you to make this sandwich."

"What would you like on it?"

"My teeth!"

HEAVY HAULING
WE SPECIALIZE IN HANDLING BOATS, MACHINERY, SAFES, ETC.
ESTD. 1890 HEANEY'S CALL G 1194

BANK CLEARINGS

WINNIPEG, Feb. 6 (CP.)—Bank clearings for the week ending February 6 for the principal cities in the Dominion are as follows:

	1936	1935
Halifax	$ 2,369,443	$ 2,250,749
Saint John	1,940,812	1,649,689
Moncton	604,827	602,415
Quebec	4,698,532	4,110,055
Montreal	128,255,189	69,944,401
Ottawa	26,878,591	4,938,405
Kingston	563,692	534,579
Peterboro	660,943	604,000
Toronto	157,407,360	126,531,397
Hamilton	5,740,141	4,246,852
Kitchener	1,100,643	936,552
Brantford	967,666	752,036
London	3,357,944	2,979,249
Chatham	466,166	465,161
Windsor	2,696,839	2,699,698
Barrie	475,611	459,270
Sudbury	745,677	636,561
Fort William	609,616	606,350
Winnipeg	46,974,696	30,622,916
Brandon	388,568	307,353
Regina	3,289,173	2,770,269
Moose Jaw	574,769	529,593
Saskatoon	1,319,605	1,329,697
Prince Albert	390,574	354,661
Edmonton	3,732,201	4,353,772
Calgary	5,475,862	4,802,009
Medicine Hat	221,937	194,241
Lethbridge	486,400	406,161
New Westminster	567,646	539,071
Vancouver	21,626,236	14,482,663
Victoria	1,944,736	1,619,679

Dominion Bonds

(Burns & Wainwright, Ltd.)

			Bid	Asked
Dom. of Can.	1937	5½	107.75	108.625
" "	1937	5	104.00	105.00
" "	1936	5	102.50	103.375
" "	1939	4½	106.75	107.75
" "	1940	4½	109.875	110.875
" "	1941	5	112.25	113.125
" "	1942	5	103.75	104.75
" "	1943	5	113.25	114.125
" "	1944	4	111.25	112.125
" "	1945	4	107.875	108.875
" "	1946	4	111.125	112.125
" "	1949	3	103.625	104.50
" "	1952	4	107.25	108.125
" "	1956	4½	108.75	109.625
" "	1957	4½	108.875	109.75
" "	1958	4½	109.00	109.875
" "	1959	4½	109.125	110.00
" "	1965	3	98.25	98.00
C.N.R.	1941	4	112.625	113.75
"	1946	4	111.50	113.25
"	1957	4½	110.75	111.75
"	1960	4½	115.50	116.50
"	1969	5	115.50	116.50
"	1970	5	115.75	117.00
"	1954	3	114.25	115.50
"	1960	3	98.75	100.00
"	1944	3	102.75	104.00

Bond Quotations

(Burns & Wainwright, Ltd.)

MUNICIPAL

		Bid	Asked
Municipality of East Malartic	1963	...	66.00
City of Victoria	1945	...	99.00
City of Vancouver	1965	...	94.00
Greater Vancouver Water District	1970	99.00	101.00
City of Edmonton	1960	60.00	62.00
City of Edmonton	1941	...	101.00
City of Montreal	1944	105.75	107.75
City of Quebec	1937	103.50	105.50
Toronto Harbor	1953	106.00	107.50

PROVINCIAL

Prov. of Alberta	1957	86.25	60.25
Prov. of Alberta	1961	91.00	92.50
Prov. of Alberta	1955	92.25	94.25
Prov. of Alberta	1947	96.25	97.75
Prov. of B.C.	1957	95.25	96.75
Prov. of B.C.	1969	97.25	99.25
Prov. of B.C.	1953	99.25	101.25
Prov. of B.C.	1945	100.75	102.75
Prov. of B.C.	1947	101.50	103.00
Prov. of Manitoba	1957	99.50	101.00
Prov. of Manitoba	1951	102.50	104.50
Prov. of Manitoba	1958	106.75	108.25
Prov. of Ontario	1946	101.00	102.00
Prov. of Ontario	1945	106.00	108.00
Prov. of Quebec	1958	106.50	110.50
Prov. of Quebec	1963	110.25	112.25
Prov. of Sask.	1954	90.75	92.25
Prov. of Sask.	1951	97.50	98.75
Prov. of Sask.	1956	99.25	101.25
Prov. of Sask.	1952	102.00	103.50
Prov. of Sask.	1953	104.50	105.75

FOREIGN EXCHANGE

NEW YORK, Feb. 6 (AP.) — Foreign exchange steady. Quotations in cents.

France — Demand 6.69⅝; cables 6.69⅝.
Italy—Demand 8.06; cables 8.06.
Demand:
Belgium—17.07.
Germany—Free 40.76; reg. tourist 24.75; reg. commercial 23.00.
Holland—66.76.
Norway—25.21.
Sweden—25.89.
Denmark—23.41.
Finland—3.23.
Switzerland—33.08
Spain—13.87.
Portugal—4.57.
Greece—.96.
Poland—19.15.
Czechoslovakia—4.20.
Jugoslavia—2.33.
Austria—16.08.
Hungary—29.85.
Rumania—.80.
Argentina—33.43.
Brazil—8.59.
Tokio—29.26.
Shanghai—30.30.
Hongkong—33.10.
Mexico City—27.85.
Montreal—In New York—100.12½.
New York—In Montreal—99.87½.

STERLING EXCHANGE

NEW YORK, Feb. 6 (AP.)—Quotations in dollars. Demand 5.01¾; cables 5.01¾; sixty-day bills 5.00¾.

WHEAT PRICES AT STANDSTILL

Winnipeg Futures Fail to Establish Definite Trend in Dull Trading

WINNIPEG, Feb. 6 (P.) — Things were pretty slow about the Winnipeg Grain Exchange today. Lacking an incentive for a definite move in either direction, wheat prices held steady throughout the session, closing 1-8 cent lower to unchanged.

Only an estimated 225,000 bushels of Canada's wheat were sold for export today. The May future closed at 86 1-8, July 86 7-8 and October 86 1-8 cents.

Liverpool was 3-8d lower to 1-8d higher, while Chicago and Buenos Aires were about unchanged.

Cash and coarse grains prices did little.

WINNIPEG GRAIN
(H. A. Humber, Ltd.)

	P.C.	Open	High	Low	Close
Wheat—					
May	86⅛	86⅛	86⅛	86	86⅛
July	b87	86⅞	87	86⅞	86⅞
Oct	86⅛	85⅞	86⅛	85⅞	86⅛
Oats—					
May	32⅛	32⅛	32⅛	32⅛	32⅛
July	31⅞	31⅞	31⅞	31⅞	31⅞
Rye—					
May	45⅛	45⅛	45⅛	45⅛	b45⅝
July	46⅛	46⅛	46⅛	46⅛	46⅝
Oct.	47	b47⅛			b47⅝
Barley—					
May	37⅛	37⅛	37⅛	37⅛	37½
July	a38	38⅛	38⅛	38	38⅛
Flax—					
May	..	159⅞	159⅞	159⅞	159⅞
July	..	157⅞	157⅞	157⅞	157⅞

Cash Grain

Wheat — 1 Hard, 84⅞; 1 Nor., 83⅞; 2 Nor., 81⅞; 3 Nor., 77⅞; 4 Nor., 74⅞; No. 5, 68⅞; No. 6, 57⅞. Feed, 47⅞. Track, 63½: Amber Durum No. 1, 76⅞; No. 2, 73⅞; No. 3, 66⅞; No. 4, 63⅞; Track, 76⅞. A.R.W. No. 1, 74⅞; No. 2, 72⅞; No. 3, 70⅞; Garnet No. 1, 79⅞; No. 2, 76⅞.

Oats—2 C.W. 35⅞; 3 C.W., 29⅞; Ex. 1 Feed, 29⅞; 1 Feed, 26⅞; 3 Feed, 25⅞; Track, 34⅞.

Barley—2 R.O.W., 39⅞; 6 R.O.W., 45⅞; 3 C.W., 38⅞; 4 C.W., 33⅞; 5 C.W., 31⅞; 6 C.W., 30; Track, 35⅞.

Rye—1 C.W., 43; 2 C.W., 43; 3 C.W., 36⅞; Rej. No. 2, 35⅞; 4 C.W., 35⅞; Track, 43⅞.

Flax—1 N.W.C., 160⅞; 2 C.W., 155⅞; 3 C.W., 144⅞; 4 C.W., 135⅞; Track, 159⅞.

CHICAGO GRAIN

	P.C.	Open	High	Low	Close
Wheat—					
May	99⅞	99	99⅞	99⅛	99⅞
July	89⅞	89⅞	89⅞	89	89⅞
Sept.	88⅞	88⅞	88⅞	88⅞	88⅞
Corn—					
May	60⅞	60⅞	61	60⅝	60⅞
July	61	61	61⅛	60⅞	60⅞
Sept.	61	61⅛	61⅛	60⅞	60⅞
Oats—					
May	28⅞	28⅞	28⅞	28⅞	b28⅞
July	b26⅞		26⅞	26⅞	28⅞
Sept.	27⅞	27	27	27⅞	b27⅞
Rye—					
May	..	58⅞	59	58⅞	58⅞
July	..	57	57⅞	57⅞	57⅞
Sept.	..	57			57

Foreign Bonds

(Burns & Wainwright, Ltd.)

			Bid	Asked
Australia	5½	1957	104.75	105.25
Belgium	6½	1955	102.75	103.25
Bogota	8½	1945	19.75	20.25
Denmark	5½½	1955	100.50	101.00
French Tns.	7	1941	178.75	179.25
German Govt.	7	1949	36.875	37.375
Italy	7½	1951	62.00	62.50
Japan	6½½	1954	98.625	99.125
Minas Geraes	6½	1959	17.75	18.25
Norway	6½	1944	106.75	107.25
Queensland	6	1947	110.00	110.50
Rome	6½	1952	58.25	58.75

Above prices in New York.

Liverpool Wheat

LIVERPOOL, Feb. 6 (CP.)—Following are today's futures wheat quotations, c.i.f. Liverpool, in Canadian funds at current sterling exchange rate of 3.01, as supplied by Broomhall:

	Today	Y'day
No. 1 Man. Northern, Vancouver, Feb.	102⅝	103⅝
No. 2 Man. Northern, Atlantic (Old), Feb.	99⅞	99⅝
No. 2 Man. Northern, Vancouver (New), Feb.	101⅝	101
Manitoba (Barusso), Feb.-March	101⅞	101⅞
Australian, Feb.	96⅛	96⅛
Australian, March	94	94
French, Feb.	81	81

Corporation Bonds

(Burns & Wainwright, Ltd.)

		Bid	Asked
PUBLIC UTILITIES			
B.C. Power 5	1960	103.50	105.00
B.C. Telephone 5	1960	108.00	107.00
B.C. Electric 6 Pfd		108.00	110.00
B.C. Telephone 6 Pfd		107.00	109.00
Beauharnois Power 5	1673	24.25	25.75
Calgary Power 5	1960	100.50	102.00
C.P.R. 3	1954	106.50	108.50
Can. Nor. Power 5	1953	102.75	103.75
Gatineau Power A 6	1941	66.00	67.50
Gatineau Power B 6	1941	84.75	85.75
Western Power	1949	106.25	107.75
INDUSTRIALS			
Burns Bundles	1958	91.00	92.50
Canada Steamships 6	1941	84.75	66.75
Canada Cement 5	1947	105.75	106.75
General Steel Wares 6	1952	101.75	102.75
Federal Grain 6	1949	100.00	102.00
McColl-Frontenac 6	1949	104.75	106.75
Simpson's Ltd 6	1949	104.75	106.75

Vancouver Wheat

VANCOUVER, Feb. 6 (CP.)—Vancouver wheat cash prices:

	Straight	Tough
No. 1 Hard	95⅛	83⅛
No. 1 Northern	84⅛	82⅛
No. 2 Northern	82⅛	80⅛
No. 3 Northern	77⅛	74⅛
No. 4 Northern	74⅛	71⅛
No. 5 Wheat	68⅛	65⅛
No. 6 Wheat	53⅛	50⅛
Feed	42⅛	39⅛

Track, 94⅛.

OILS LEAD IN ACTIVE MARKET

Group Shows Some Fair Gains While Trend in Mines Is Mixed

VANCOUVER, Feb. 6 (P.)—Led by the oils, active issues presented a firm front at the close of trading on the Vancouver Stock Exchange today with gains of fractions to 10 points distributed throughout both sections of the list.

Bralorne was up 10 at 6.80, Island Mountain up 3 at 1.26, Premier up 2 at 1.89, and Dentonia gained a fraction at 23. Reno was off 2 at 1.11 and Pioneer lost 5 cents at 11.05. Other precious metals were unchanged.

Base metals showed only slight trading. Big Missouri at 69 and Golconda at 19 1-2 were each up half a cent. B.C. Nickel at 19 and Noble Five at 4 eased minor fractions. Pend Oreille was firm at 1.07.

Amalgamated, although a heavy trader in the oil group, closed only up a fraction at 7 1-2. Royalite was up 1.00 at 33.75. Calgary & Edmonton up 1 at 91, Dalhousie was up 4 at 52, Home up 3 at 82 and Crow's Nest was fractionally higher at 7. Ranchmen's dropped 1 cent to 51.

(Ties & Co., Ltd.)

OILS

Amalgamated—A.M. sales: 4,200 at 07½; 1,500 at 07¾; 2,200 at .06. P.M. sales: 27,000 at .06.

Anaconda—A.M. sales: 4,000 at .03.

A.P. Consolidated—A.M. sales: 775 at .12.

Baltac—A.M. sales: 1,000 at .02½.

C. & E. Corpn.—A.M. sales: 1,000 at .90; 900 at .94. P.M. sales: 700 at .92; 300 at .92½; 25 at .94.

Crow's Nest—A.M. sales: 5,000 at .07; 4,000 at .07⅛ (bid); 500 at .07½. P.M. sales: 1,500 at .07; 3,000 at .07½.

Dalhousie—A.M. sales: 20 at .50; 1,100 at .52. P.M. sales: 700 at .53.

Freehold—P.M. sales: 100 at .08.

Home Oil—A.M. sales: 400 at .64; 300 at .65.

Mercury—A.M. sales: 1,300 at .14. P.M. sales: 1,000 at .14.

Merland—A.M. sales: 500 at .17. P.M. sales: 500 at .17½.

Ranchman's—A.M. sales: 900 at .53. P.M. sales: 200 at .54.

Royalite—A.M. sales: 10 at 33.25.

United—A.M. sales: 200 at .06.

MINES

B.C. Nickel—A.M. sales: 1,500 at .19½; 1,600 at .19½. P.M. sales: 500 at .19, 1,500 at .19.

B.C. Silver—P.M. sales: 50 at 1.50.

Beaver Silver—A.M. sales: 1,000 at .03½.

Big Missouri—A.M. sales: 600 at .70. P.M. sales: 300 at .70; 50 at .72.

Bralorne—A.M. sales: 345 at 6.60; 450 at 6.65; 30 at 6.90. P.M. sales: 20 at 6.65.

Cariboo Gold—A.M. sales: 1,600 at 1.27. P.M. sales: 100 at 1.26.

Congress—A.M. sales: 1,000 at .13. P.M. sales: 500 at .13; 1,000 at .13½.

Dentonia—A.M. sales: 1,000 at .23; 500 at .23½; 1,000 at .24. P.M. sales: 4,000 at .23.

Dictator—A.M. sales: 1,000 at .03½.

Fairview Amalgamated—A.M. sales: 1,000 at .04. P.M. sales: 1,000 at .04.

Fawn Minina—A.M. sales: 1,250 at .40; 1,000 at .42. 1,000 at .44.

Golconda Extension—P.M. sales: 3,000 at .20.

Gold Mountain—P.M. sales: 3,000 at .05.

Granex—P.M. sales: 1,000 at .03.

Hadlay Amalgamated—A.M. sales: 1,000 at .25. P.M. sales: 1,000 at .25½.

Home Gold—A.M. sales: 3,000 at .03. P.M. sales: 3,000 at .03.

Indian—A.M. sales: 7,000 at .02.

Island Mountain—A.M. sales: 500 at 1.25. P.M. sales: 200 at 1.25.

Mak Siccar—A.M. sales: 1,000 at 12½.

Meridian—A.M. sales: 1,000 at .12. P.M. sales: 3,000 at .12½.

Minto—A.M. sales: 3,700 at .08. P.M. sales: 500 at .06½.

Mornina Star—A.M. sales: 500 at 02⅝. P.M. sales: 1,500 at 02⅝.

National Silver—A.M. sales: 1,000 at 02½.

Noble Five—A.M. sales: 1,000 at .04½; 100 at .05. P.M. sales: 500 at .04½.

Pend Oreille—A.M. sales: 400 at 1.07.

Porter Idaho—A.M. sales: 5,000 at .04½.

Premier—A.M. sales: 2,000 at 1.66; 100 at 1.88.

Reno—A.M. sales: 700 at 1.13. P.M. sales: 175 at 1.12.

Taylor Bridge River—P.M. sales: 500 at .09⅝.

Wayside—P.M. sales: 1,000 at .17.

Ymir Yankee Girl—A.M. sales: 900 at .60; 500 at .65.

Metal Markets

LONDON, Feb. 6 (AP.) — Closing: Copper, standard spot, £34 12s 6d; future, £35; electrolytic, spot, £38 15s; future, £39 5s. Tin, spot, £203 15s; future, £197. Lead, spot, £15 10s; future, £15 12s. Zinc, spot, £14 18s; future, £14 15s.

AT NEW YORK

NEW YORK, Feb. 6 (AP.)—Copper, quiet; electrolytic, spot and future, 9.25; export, 8.70 to 8.75. Tin, barely steady; spot and nearby, 47.75; future, 45.87 1-2. Iron, quiet, unchanged. Lead, steady; spot New York, 4.50 to 4.55; East St. Louis, 4.35. Zinc, dull; East St. Louis spot and future, 4.85. Aluminum, 19.00 to 22.00. Antimony, spot, 12.87 1-2.

London Stocks

LONDON, Feb. 6 (AP.)—Closing: Brazilian Traction, $13 1-8; Canadian Pacific Railway, $13 3-8; Anglo-American of South Africa, 35s; Celanese Corporation of America, £5 7-8; Dunlop Rubber, 4s 3d; Imperial Chemical, 37s 6d; Rhodesian Anglo-American, 11s 6d; Imperial Airways, 65s 9d; Rio Tintos, £20 5-8.

Bonds: British 2 1-2 per cent Consols, £85 3-8; British 3 1-2 per cent War Loan, £106 1-2; British Funding 4's, 1960-90, £118 1-2.

Chrysler Corporation Increases Dividend

NEW YORK, Feb. 6 (AP.)—Chrysler Corporation today increased its dividend to $1 a share from 75 cents paid in the previous quarter.

The corporation and its subsidiaries in 1935 earned $34,975,818, after charges, compared with 1934 earnings of $9,534,836.

Montreal Produce

MONTREAL, Feb. 6 (P.)—Trading continued light on the produce section of Canadian Commodity Exchange today with prices steady.

Butter closed, Quebec and Western regraded, 22 3-4 cents.

Cheese, spot, Ontario white, 11 1-2 cents.

Eggs, Ontario "A" large, 26 1-2 cents; "A" medium, 24 1-2 cents, and "A" pullets, 22 1-2 cents.

Selected Issues at Eastern Exchanges Close With Gains

MONTREAL, Feb. 6 (P.)—Traders paused to take profit from recent heavy gains on Montreal Stock Exchange today and only a few powers and selected issues made headway.

Canadian Hydro-Electric preferred lost more than 3 points. Consolidated Smelters dropped 5 points.

British-American and Imperial showed small losses. International Petroleum was even.

Leaders of the mine gainers were McIntyre, up more than 3 points; Falconbridge firmed 30 cents and Wright-Hargreaves 5. Teck-Hughes and Ventures eased about 5 cents each.

TORONTO EXCHANGE

TORONTO, Feb. 6 (P.)—International Nickel and Brazilian Traction loomed bigger in the spotlight today on the Toronto industrial share market, both selling higher.

Nickel closed 3-4 up. Brazilian closed at 13 5-8, up 1-2.

Industrial Alcohol "A" closed at 11 1-2, up 1-8, while Distillers-Seagrams had a gain of 1-2.

The oils improved in the late proceedings.

(C. M. Oliver & Co., Ltd.)

	Bid	Asked
A.P. Grain	5½	6
Abitibi Power & Paper	1.80	1.65
B.A. Oil	22⅞	23
B.C. Power "A"	29¼	30
Building Products	35	38
B.C. Power "B"	4	4
Beath & Sons	2⅝	3
Biltmore Hats	30	31
Bell Telephone	147½	148
Blue Ribbon	4⅛	
Brewing Corpn	2⅞	3
Brewers & Distillers	1.25	1.50
Bur. & Co.	42	42
Canada Bread	7⅛	7
Canada Canners	5⅛	6
Canada Cement	7½	7
Canada Car & Foundry	7⅞	8
Canada Car & Foundry, Pfd	14⅞	15⅛
Canada Malting	34½	35
Canada Dredge	40	41
Canada Wire & Cable B		12
Canadian Oils	15½	16
Cockshutt Plow	6½	6
Consolidated Smelters	229	232
Cosmos Imp. Mills	21	211
Dominion Bridge	36½	38
Dominion Stores	11⅛	11
Ford "A"	25	25⅛
General Steel Wares	5	5⅛
Gypsum	7⅞	7½
Hamilton Bridge	3¼	3⅛
Hiram Walkers	32	32
Imperial Oil	24

THE TUTTS . . . By Crawford Young

THE WORLD AT ITS WORST By CLUTAS WILLIAMS

How It Started

By JEAN NEWTON

FACING THE MUSIC

Facing the music is an English idiom, but its tenor is timeless and world-wide.

Eventually we must all pay up, tell how come. It is the order of the universe and wise is he who acts accordingly.

Strange how the ratings and ragings of purists are habitually drowned in the chorus of usage, which, ever voracious, leaps upon the picturesque in expression, devours and digests it, and transmutes it into the energy of everyday metaphor.

In this manner has "facing the music" become synonymous with inviting the consequences of one's doings, explaining one's actions, answering for one's performances.

Perhaps the last word supplies the key to the phrase, which is said, among other origins alleged, to be in illusion to the actor or actress who must necessarily face the music when giving of his or her talents to the public—their critics and judges.

Jane Dixon Says:

IN THE AGE AND LAND IN WHICH WE LIVE, NATIONALITY SHOULD NOT BE A BARRIER TO LOVE AND MARRIAGE

How I wish that time and opportunity permitted me to call a round table conference of wise minds and level heads for the solution of the problem herein presented.

Since this boon is denied me, I shall have to do the best I can on my own.

Dear Jane Dixon: First, let me assure you that though I am only seventeen I'm old enough to know my own mind. That may sound like youth bragging, but wait until you hear the circumstances and you may change your verdict.

I'm hopelessly in love with a man ten years my senior. I've known him three years and each year my love for him has grown deeper. He loves me in the same way. I know he does and he has begged me to marry him.

Our tragedy is that my parents and friends do not know of our love, the reason being that a difference in our nationality makes everything taboo. Yet I love him enough to go on and marry him regardless.

FEARS PARENTS' OPPOSITION

When I see him my whole life is filled with joy. When he is away, as he must be at times because of his work, I am miserable.

I know that if my parents find out about us there'll be a showdown. My father will never forgive me, and my mother, who is not well, will never be able to stand the shock.

Please don't tell me I'm too young to know the meaning of it all. I've gone out with lots of boys for the express reason of proving myself, and always I've found there is only this one man for me.

What shall I do? Give him up entirely and never see him again, or take a chance and marry him, even though it means great unhappiness to my parents and disappointment to my friends? He would prefer to have my parents' consent to our marriage. So would I. But if this is impossible, we both want to go through with it anyhow.

A friend in whom I have confided advises me to obey my heart, that, after all, my parents have lived their lives, and I am entitled to live mine. Is she right?—Unhappy.

MATURED BEYOND HER YEARS

Answer: Yours is a heart-wrenching problem, dear Unhappy, and I am certain from the text of your letter and the thoughtfulness it shows, that the necessity for making a decision has matured you beyond your years. Quite definitely you do know your own mind.

What is more, your mind is made up. You have decided to marry the man you love. Nothing I could say, nothing your friends could say or do, no consequences to your parents would change your decision as it stands today.

I cannot find it in my heart to blame you for having the courage of your conviction.

In this age and the land in which we live, nationality should not be a barrier to love and to marriage. I am unalterably opposed to miscegenation or marriage between races, especially as it applies to the black and the white races. But as between nations—it seems to me the time for such restriction of human hearts is long past. A man is who he is, and a woman, too, not what their parentage or their birthplace mark them.

Since you want to play the game square, to give the least hurt to all concerned, the man should go to your parents and ask their consent to your union. You go with him. Tell them of your love, its duration, its loyalty, its necessity for your happiness. The shock may be great, but not as dangerous or as lasting as an announcement of your marriage would be.

If they refuse to receive the man as their son, you will have to decide between your parents and your love. And you will be able to make your decision with the knowledge that you have done right so far as it is given you to see the right.

(Copyright, 1936, by the Associated Newspapers)

APPLE MARY By Martha Orr

TODDY *Just Like Elmer!* By George Marcoux

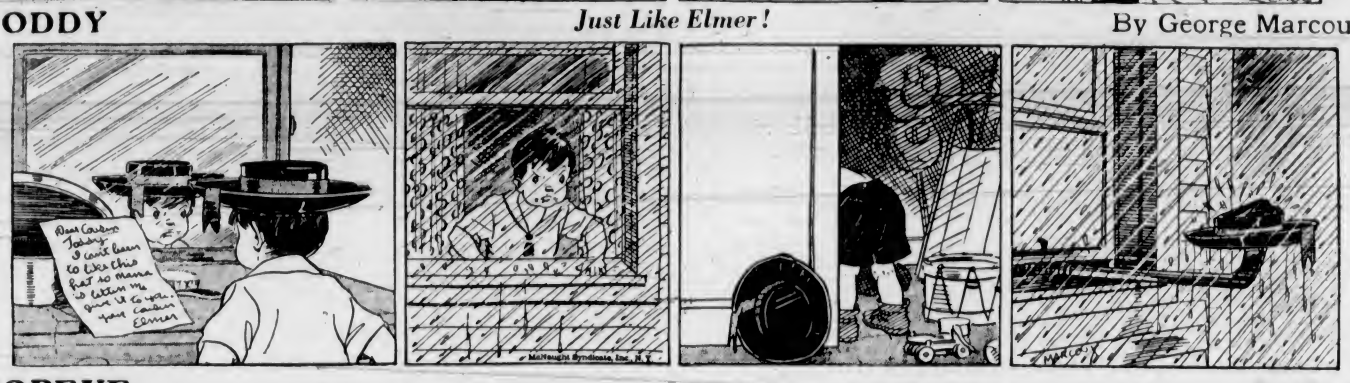

POPEYE By Segar

NAPOLEON AND UNCLE ELBY By Clifford McBride

POP *Robin's Way of Rocking the Baby* By J Millar Watt

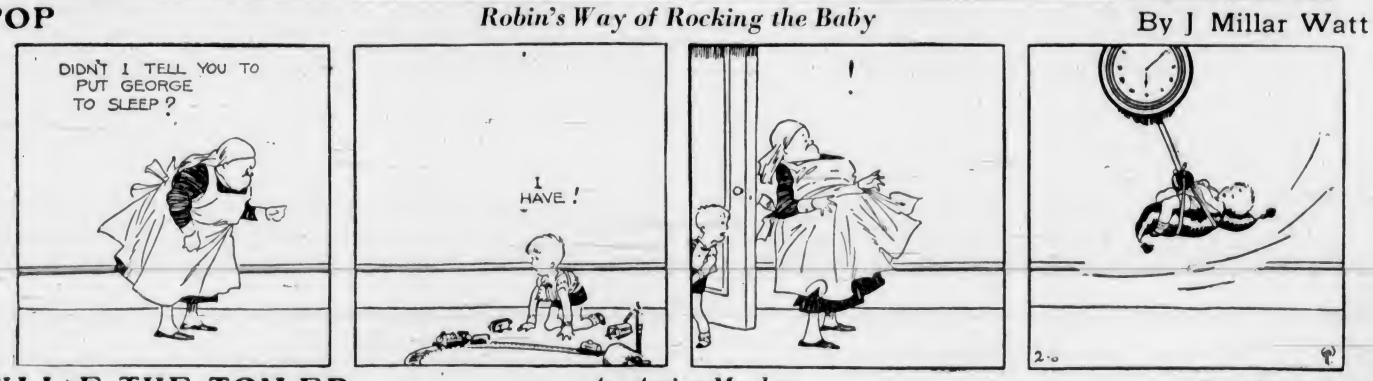

TILLIE THE TOILER *An Active Market* By Westover

DIXIE DUGAN *Sorry* By J P McEvoy and J H Striebe

Business and Professional Directory, Want Ads

The Daily Colonist

RATES FOR CLASSIFIED OR WANT ADVERTISEMENTS

One and one-half cents a word each insertion; nine cents a word a week, with a minimum of ten words: cash with order. No advertisement accepted for less than twenty-five cents.

Death and Funeral Notices, $1.50, first insertion; $1.00 for each additional insertion. Marriages, Cards of Thanks and In Memoriam Notices, $1.50 per insertion.

Birth Notices, $1.00 per insertion.

Business or Professional Cards of two lines or under, $2.50 per month. Additional space at $1.25 per line per month.

Advertisers who desire may have replies addressed to a box at The Colonist and forwarded to their private address. A charge of ten cents is made for mailing replies. In this case add three words ("Box 1, Colonist") to the count for the number of words.

Out-of-town readers of our advertisements ask advertisers to give address as well as phone numbers, as it is not always possible to communicate through the phone.

Any claim for rebate on account of errors or omissions must be made within thirty days from the date of the same, otherwise the claim will not be allowed.

The Colonist will not be responsible for more than one incorrect insertion of any advertisement ordered for more than one issue.

The Colonist service is available every day from 8 a.m. to 10 p.m., excepting Sunday. Just call E empire 4114.

To insure insertion, Classified Ads should reach The Colonist before 10 p.m. on the day previous to publication.

Classified Ads for The Sunday Colonist will be accepted up to 10 p.m. on Saturdays.

CLASSIFICATIONS

Acreage for Rent	63
Acreage for Sale	62
Acreage Wanted	64
Autos for Hire	66
Automobiles	65
Births	1
Bicycles and Motorcycles	40K
Boats and Launches	67
Building Material	40A
Business Directory	23
Business Opportunities	75
Cards of Thanks	4
Church Notices	8
Clothing, Furs, Shoes, Etc.	40B
Coming Events	10
Dancing	25
Deaths	2
Dressmaking	28
Educational	26
Farms for Rent	86
Farms for Sale	85
Farms Wanted	87
Flats and Apartments to Rent	53
Flats and Apartments Wanted	54
For Sale—Miscellaneous	40
Furniture	40D
Fuel	40C
Funeral Directors	6
Furnished Houses for Rent	55A
Furnished Rooms for Rent	49A
Furnished Rooms Wanted	50A
Hairdressers and Beauty Specialists	21A
Halls to Rent	36
Hotels	46
Housekeeping Rooms to Rent	51
Housekeeping Rooms Wanted	52
Houses for Sale	78
In Memoriam	3
Lodges and Societies	32
Lost and Found	29
Machinery	64
Market Specials	35
Marriages	1
Miscellaneous	37
Money to Loan	31
Monumental Works	8
Music	24
Musical Instruments	40E
Nursery Stock, Plants, Etc.	40H
Nursing and Convalescent Homes	20
Personal	21
Professional Directory	34
Property for Sale	80
Property Wanted	81
Poultry and Livestock	42
Radio	40F
Room and Board	47
Room and Board Wanted	48
Situations Wanted—Female	18
Situations Wanted—Male	17
Stoves, Ranges, Furnaces	40L
Summer Resorts	81
Teachers Wanted	15
Timber	74
To Exchange—Real Estate	76
To Rent—Miscellaneous	38
Unfurnished Houses to Rent	55B
Unfurnished Rooms Wanted	50B
Wanted—Female Help	14
Wanted—Male Help	13
Wanted—Miscellaneous	41
Wanted to Borrow	32
Wanted to Buy—Houses	79
Wanted to Rent—Houses, Unfurnished	57B
Wanted to Rent—Miscellaneous	39
Will Trade	82
Wood	33

1 BIRTHS

ELLIOTT—To Mr. and Mrs. Arthur Elliott (nee Elsie Laity), at Nanaimo, B.C., on February 5, a son.

2 DEATHS

WATSON—The funeral of the late James Dodds Watson, aged sixty-eight years, native son of Victoria and well-known businessman of this city, will take place this (Friday) afternoon from McCall Bros.' Funeral Home, at 2.30 o'clock. Rev. James Hyde will conduct the service after which interment will be in the family plot at Ross Bay Cemetery.

HEATHER—On February 5, at the Royal Jubilee Hospital, Austin H. Sheather, late of Shawnigan Lake, aged seventy-one years, born in England and a resident of this city for fifty years. The deceased was a member of A.O.F., Court Vancouver, No. 5755.

The remains are resting in Hayward's B.C. Funeral Chapel, from where the funeral will be held today (Friday), February 7th, at 3.30 p.m. Interment in the family plot in Ross Bay Cemetery.

GONNASON—At St. Joseph's Hospital on February 4, Jenny Gonnason, wife of Aaron Gonnason, of 656 Dallas Road, born in Alius, Sweden, and had been living in Victoria for the past fifty-two years. She leaves to mourn her loss, besides her husband, two daughters, Mrs. H. A. Porter and Mrs. H. F. Crowe. Funeral services will be held in Hayward's B.C. Funeral Chapel today (Friday), February 7, at 2.30 p.m., Rev. A. deB. Owen officiating, after which the remains will be forwarded to Vancouver for cremation. (No flowers, by request.)

SPINKS—At the family residence, 1936 Quamichan Avenue, on February 5, John Charlton Spinks, in his ninety-first year, born in County Cavan, Ireland, and a resident of this city for the past twenty-four years. His wife predeceased him seven years ago. The late Mr. Spinks was a life member of the Henderson Lodge, A.F. & A.M. He is survived by two sons, William Henry, of this city, and Charlton Watson, of Cairo, Egypt, and four grandchildren.

The funeral will be held today (Friday), February 7, the cortege leaving the late residence, 1936 Quamichan Avenue, at 1.45 p.m., proceeding to St. Mary's Church, where service will be conducted by Rev. Canon A. de L. Nunns, at 2 o'clock. Interment in the family plot in Ross Bay Cemetery. Arrangements in hands of Hayward's B.C. Funeral Co., Ltd.

CARD OF THANKS

Mr. W. J. Bowden and family wish to thank those many friends for kind words of sympathy and for beautiful flowers sent during their late sad bereavement in the loss of a loving wife and mother.

6 FUNERAL DIRECTORS

MCCALL BROS.
"The Floral Funeral Home"
Office and Chapel Cor. Johnson and Vancouver Streets
Phone G arden 2012

S. J. CURRY & SON
Funeral Directors
cor. Quadra and Broughton Streets
Phone G 5512

THOMSON FUNERAL HOME
Sincere Service
Tel. G 2815 1638 Quadra Street

Distinctive Funeral Service in Our New Mortuary at Moderate Cost
Experienced Lady Attendant
SANDS MORTUARY, LTD.
Phones: E 7511, G 5530 1903 Quadra St.

CARTER'S FUNERAL HOME
Dignified Service Reasonable Charges
1812 Quadra St. Phone E mpire 4624

HAYWARD'S B.C. FUNERAL CO., LTD.
Established 1867
734 Broughton Street, Victoria, B.C.
Phones:
E mpire 3614 G arden 7679
G arden 7582 E mpire 4065

7 FLOWERS

BALLANTYNE BROS., LIMITED
1211 Douglas Street Phone G 2431
We Telegraph Flowers
CUT FLOWERS AND DESIGNS

7 FLOWERS (Continued)

BROWN'S VICTORIA NURSERIES, 818 View. Design work executed lowest prices. We grow our flowers. G 8612, G 3521.

ANY FLORAL DESIGNS at lowest prices. Pollock Bros., 1315 Douglas St. G 5815.

CUSTANCE FLORAL CO., 741 YATES ST. G 2818. Attractive designs a specialty.

A. J. WOODWARD & SONS, LTD.
—Established 1892—
Designs — Bouquets — Flowers
Anywhere, Any Time
Store: G 5614 Night: G 5288

FLORAL ART SHOP
Dyson & Clark
Distinctive Funeral Designs
639 Fort Street Phone E 4818

FLOWER AND FERN SHOPPE, E 2651. 1607½ Douglas. Ferns a specialty. Low prices for sprays, designs.

THE POSY SHOP, Artistic Floral Tributes, 623 Fort Street. Phone G 5422 — Night phone G 4682.

8 MONUMENTAL WORKS

STEWART MONUMENTAL WORKS, LTD. Take No. 8 car to works. 1401 May Street. Phone G 3452.

10 COMING EVENTS

AT THE LAKE HILL COMMUNITY Centre, Saturday, February 8, the big old-time Canadian dance of the week, 8 till 12. Irvine's orchestra with Clifford Moore, M.C. 35c, including supper. Bus at 12. Special prizes and tombola. "The Best in the West."

A DANCE EXTRAORDINARY, SATURday, Shrine Auditorium. A special augmented orchestra under "Bunk" McKemen, featuring special arrangements. Admission 35c.

ACTION—WORLD'S CHAMPION SWIMmers, Crystal Garden, tomorrow night at 8 o'clock. Jack Medica and W.A.C. women's relay team.

A BIG OLD-TIME DANCE, 414 SKINNER Street, every Saturday night, 8 to 12. Stewart's Old-Timers. Don Galey, M.C. Refreshments, 25c, tombola.

BRIDGE, CAMPBELL BLDG., FRIDAY, February 7, 8:30, auspices Victoria Conservative Association. Reservations, phone Mrs. C. H. Smith, E 4341; Mrs. M. D. Bowden, G 1349; Mrs. W. C. Moresby, B 8786. Admission 50c. Refreshments, good prizes. Bring own cards and score cards.

BASKETBALL GAME AND DANCE, COLwood Hall, every Saturday night. Admission 25c. Jack Carter's orchestra. Refreshments.

BIG OLD-TIME DANCE, STRAWBERRY Vale Hall, Friday, Feb. 7. Scaife's Orchestra; refreshments; 35c.

C.C.F. HALL, MT. TOLMIE, FRIDAY night, February 7, 8 to 12, great variety concert and old-time dance. Don Galey, M.C., 25c.

CHILDREN'S FANCY DRESS PARTY, Horse Guards Hall, tonight, 7 o'clock. Children in costume free, others 10c; adults 15c.

C.C.F. REGULAR DANCE, 724 FORT, every Friday, 8 to 1. Refreshments, 25 cents.

CRYSTAL GARDEN DANCE, EVERY Saturday night, 8 to 12. Admission 35c.

DANCING IN THE NEW BALLROOM every Saturday night, 9 to 12, at the Army and Navy Club, 1001 Wharf Street. 35c, including free checkroom and tombola.

DINE AND DANCE AT PEKIN CAFE. Gov't St., every Sat. at 9 p.m.; orchestra; no cover charge. Come up and Pekin.

ESQUIMALT PARISH HALL—GEORGE Wheeler, chairman, C.C.F. educational committee, speaks tonight, 8 o'clock. The Situation Today. Questions invited. Everyone welcome.

EVELYN HOLT'S DANCE, SATURDAY, February 8, K. of P. Hall, 9 p.m. Admission 25c. Tombolas.

FIRST SPIRITUALIST CHURCH, S.O.E. Hall, Silver tea, Friday, 2.30. Readings.

JUVENILE BRANCH, EURYDICE ART Club, play and concert, Crystal Garden Auditorium, February 7, 8.15 p.m. Adults 25c, children 10c.

LUXTON—NO DANCE THIS FRIDAY. Getting ready for our big Valentine dance on the 14th. This will be a special. Don't forget it.

NEW PROGRESSIVE WHIST TONIGHT, 8:45 prompt, 1230 Government. Prizes: Two $4, two $2, two $1, specials 25c.

SAANICHTON BADMINTON CLUB dance, Friday, February 7, Agricultural Hall. Len Acre's orchestra, 8 till 1. Admission (including supper), 50c.

WA TO PRO PATRIA BRANCH, Canadian Legion, will hold the weekly card game on Friday, February 7, 8:30. Good prizes. Bridge, 2:30 sharp.

WHIST DRIVE, W.A. TO CANADIAN Legion, Pro Patria Branch, canceled till further notice.

13 WANTED—MALE HELP

AN OPPORTUNITY FOR SEVERAL young men to enter the Diesel engineering field. Those selected will be given practical shop time instruction under leading engineers. Apply Box 1679, Colonist.

PHONE G 4934, EVENINGS. STEADY income awaiting active canvasser.

TWO YOUNG MEN WANTED FOR MILL work, about seventeen years or over. Apply Canadian Western Cooperage, Ltd., Mr. Butler.

WANTED AMBITIOUS MEN, 18 YEARS or over, to learn detective work. Big pay. Rewards. Interesting home-study course. Free information. Write to Maurice L. Julien, Dept. F, Box 25, Station T, Montreal.

WANTED—YOUNG MAN FOR HEMPhill Diesel Engineering Course. Low cost, easy terms. 208 Pemberton Bldg. E 6141.

WANTED—YOUTH OR YOUNG MAN TO learn good business. $1,000 investment required, fully secured. Box 1816, Colonist.

14 WANTED—FEMALE HELP

CAPABLE PERSON FOR HOUSEWORK. Rose Bay district preferred; no cooking. Phone G 1903, Colonist.

GOOD HOME AND SMALL REMUNERATION offered elderly lady for light services. Box 1875, Colonist.

LEARN HAIRDRESSING

ENROLL NOW FOR SPRING GRADUATION

Individual Instruction — Easy Terms
Call or Write
MOLER HAIRDRESSING SCHOOL
Room 208 1104 Douglas Street

MRS. H. L. ROBERTS, CERTIFIED teacher of contract bridge. E 9333.

VICTORIA SCHOOL OF HAIRDRESSING. Supervised work; low prices. 114 Woolworth Building.

WANTED—GIRL FOR HOUSEWORK and cooking. Phone Keating 66.

16 AGENTS WANTED

MEN WANTED FOR RAWLEIGH routes of 600 families in Victoria. Reliable hustler should start earning $25 weekly and increase rapidly. Write today, Rawleigh, Dept. WG-196-S-B, Winnipeg, Canada.

17 SITUATIONS WANTED—MALE

A. J. GREGG — HOUSE WINDOWS cleaned outside 4c each. G 5038.

DANGEROUS TREES TOPPED, FELLED and removed, free estimate. E 6858.

EXPERIENCED CHAUFFEUR (LICensed), wants work; general housework, cook. Phone E 1151, Room 315.

I NEED WORK, ANYTHING IN CARpentering, building, repairs, shingling, at prices you can afford to pay. E 8778.

JAPANESE BOY WANTS HOUSEWORK. Phone E 6618, after 6.

MAN, MIDDLE-AGED, ACTIVE, RELIable, excellent references, experienced personal service, all house and outdoor work. Robertson, Rita Hotel, Victoria.

ROCK WORK, EXCAVATING, DITCHing, wells, air steel outfit, stumps shot. G 4496.

RELIABLE CARPENTRY, KALSOMINING painting. Low charges. E 4270.

YOUNG MAN WANTS WORK, TRUCK driving. References. Urgent. Box 1847, Colonist.

17A PAINTERS AND DECORATORS

AT WINTER PRICES, PAPERHANGING painting; estimates free. G 4643.

17 SITUATIONS WANTED—MALE (Continued)

$6 — ROOM INCLUDES SUNWORTHY paper, labor and border. Archer. G 2326.

$4 AND UP—ROOMS PAPERED. KALSOMINING, etc. G 8471.

17B SHINGLING

RESHINGLING, ON TERMS, REASONable, guaranteed work. M. P. Paine. G 7058.

17C CARPENTERS AND CONTRACTORS

ALTERATIONS, REPAIRING, ROOFING, building. Established 25 years. Thirkell. E 4625.

ALTERATIONS, HOUSERAISING, CONcrete work, repairs. O'Regan. G 7662, G 3258.

BUILDING, ALTERATIONS, ROOF REpairs, brickwork, plaster, cement. E 9889.

PLASTERING, BRICK WORK AND general alterations. J. Fairall. E 8548.

WEATHERSTRIPPING

PEACE METAL WEATHERSTRIPPING for windows, doors. Stops drafts, rattles, saves fuel. S. T. Leigh. E 9681.

18 SITUATIONS WANTED—FEMALE

CHINESE WOMAN WOULD LIKE JOB as housekeeper or taking care invalid. Box 1888, Colonist.

CLEAN, RELIABLE WOMAN WANTS work, hour or day. E 2576.

DRESSMAKING, ALTERATIONS, SLIP covers, 30c hour and car fare. E 0738.

IMMEDIATELY—EXPERIENCED NURSEhousekeeper desires position; age 35; 125 month. Box 1850, Colonist.

MIDDLE-AGED LADY WILL DO LIGHT housework in return for board. Upland or anywhere. Box 1874, Colonist.

RESPECTABLE FRAIRIE GIRL WANTS housework in a good home or for widower; good cook; country or city. Box 1922, Colonist.

RELIABLE PERSON WANTS WORK BY hour or morning. Phone E 7839.

SUPERIOR HOUSEWORK SEWING, curtains, chair covers. E 4426. Box 1678, Colonist.

NURSING AND CONVALESCENT HOME

20

PRIVATE NURSING HOME, 1364 MONTrose Ave. Nervous, chronic and aged cases. Reasonable rates. Phone E 5021.

21 PERSONAL

AVOID THE UNCERTAINTY—SEE THE tested proof before having your next permanent. Bert Wauds Hairdressing, phone E 4033, 709 Fort Street.

A LITTLE FRIED FISH, DIPPED IN Tyrrell's batter and fried, is delicious. Askey's Fish Market, 624 Yates. G 7101.

A GOOD PLACE TO EAT. ALL PRICES reduced. Holley's Home Cooking, 822 Fort Street.

A LIFE READING BY PROF. MOBIUS solves your problems. Satisfaction or no charge. Balmoral Hotel, Suite 16.

A MEAL OF BEST FOODS — QUALITY high, quantity and price just right. The Mayfair Cafe, 1011 Broad St., at Fort.

CLEARANCE OF BLOUSES, DRESSES and skirts at cost prices. Mae Meighen, 718 Yates Street.

ECZEMA, ITCH, PIMPLES, PILES—TRY Dr. George Lee's Chinese Remedy. 638 Cormorant. Spencer's, Hudson's Bay, Owl.

EXPERIENCED KNITTER. SUITS, skirts, sweaters; rates reasonable. E 6518.

GOING TO NELSON FIRST WEEK IN March. Would like join party motoring. Phone Mrs. Shaw, G 1231.

GETTING THE MOST FROM YOUR OIL burner? Oven temperature 450 degrees? Hot water? Guaranteed results. E 2063.

HEAVY - FLOWERING JAPANESE cherry trees, very reasonable; more than 40 double and single varieties to choose from. Call or phone. The International Importing & Exporting Co., 110 Union Building, Victoria, B.C. G arden 8041.

HATS CLEANED AND BLOCKED. VICtoria Hat Mfg. Co., 811 Yates. E 3515.

HOME-COOKED MEALS. WASA CAFE (May and Beck), Trounce Alley.

JERSEY MILK, 10 QTS. $1. GRADE "A" certificate. Early morn. delivery. G 8140.

MRS. S. JONES, MILADY ENGLISH hand laundry, 718 Courtney, will be in business again February 1, after her accident.

MASCULINE HYGIENE—STAMP BRINGS list. Pacific Supply, 751 Granville, Vancouver.

MABEL ORR (INTERNATIONALLY known medium). 734 Humboldt, near Douglas.

MCLEAN'S BAKERY, TWO STORES. 1304 Douglas St. and 1052 Pandora Ave.

NEW AUDITORIUM TO RENT, SUITable for theatricals, lectures, parties, banquets, dances, etc. Apply Army & Navy Veterans, 1001 Wharf Street.

OIL BURNERS CLEANED, ADJUSTED: expert mechanic; reasonable charges. Frank Lynn, G 6938.

PUBLIC ACCOUNTANT, A.C.B.A., BOOKkeeping, statements, etc. E 2624, 1018 Blanshard Street.

PRIVATE investigations quietly made. Personal Detective Agency, P.O. Box 32.

PILES! AMAZING HOME TREATMENT gets results. A. F. Barton, 1195 Port.

STAMPS FOR COLLECTORS BOUGHT and sold. R. Nairne, 1007 Gov't St.

TUXEDO SUITS AND MASQUERADE costumes for rent. Reserve now. Clarence Costumiers, 757 View. E 5811.

WEDDING INVITATIONS
and
PERSONAL STATIONERY
Require Close Attention to Detail
WE SPECIALIZE
In This Class of Work and Are Confident You Will Be Pleased With Our Efforts
THE COLONIST
1211 Broad Street Phone G 5241
Printing—Lithographing
Bookbinding—Engraving

21A HAIRDRESSERS AND BEAUTY SPECIALISTS

BEST WORK ONLY AT MAISON Tyrrell's Parlors at David Spencer's. Permanents, Marcel and Finger Waving, Cutting, Facials, Manicures, Oil Treatments, Hair Tinting—Henna, Notox, Inecto. Ladies' and Gents' Toupees, Transformations, etc., in stock and made to order.

BOBETTE SALON, G 8652. CLUSTER curl or Gloria oil perm. Reasonable.

HARPER Method for Facial, Manicure, permanent, finger wave, marcel, shampoo. Harperol. Bayward Bldg. E 4926.

HAIRDRESSING IN YOUR HOME. EXperienced operator. Empire 7502.

NO ELECTRICITY PERM — COMBO ringlette, heatless—machineless—and the standard system that all shops have. La France Beauty Salon, 1110 Douglas Street. Permanent Wave Specialists. G 7443.

NO-ELECTRICITY PERMANENT BELLS. Beauty Shoppe, 1020 Cook Street. C. W. (Bill) Atkinson. G 4943.

VICTORIA BEAUTY PARLORS — CALL E 6515 for a good permanent. All experienced operators. 1218 Broad Street.

23 EDUCATIONAL

BUSINESS, RADIO AND PREPARATORY courses of study. Day and evening classes. Sprott-Shaw School. E 7164.

RADIO, TELEVISION, TALKING PICtures or Diesel engineering. Home study courses, with shop training. Easy payments. National Schools (Est. 1905). A. W. Taylor, rep., 180 Government Street, Victoria.

ROYAL BUSINESS COLLEGE, 1006 GOVernment. Phone G 6018. E. W. Sayce.

24 MUSIC

24A PIANO

MISS MOORE, L.A.B., 8 VACANCIES AT reduced fees. E 5219, 4 to 6.

SEMPLE STUDIOS—VIOLIN AND PIANO. Studio E 3611; residence G 7788.

24B VIOLIN

OAK BAY-ITES
NO need to go farther than 1850 Oak Bay Avenue for thorough individual instruction in VIOLIN at moderate charges. Free weekly orchestral practice.
WILLIAM M. M. TOUCHE

DOUBLE SERVICE IN WANT ADS

You can telephone your answers as well as your classified advertisements to The Colonist. Readers are often interested in Want Advertisements that do not carry the name or addresses of advertisers, but a Colonist box number. For the accommodation of these readers who find it inconvenient to write an answer and to serve the advertiser better

We Will Take Replies to Box Numbers Over the Telephone

The Colonist service is available from 8 a.m. to 10 p.m., excepting Sundays. Phone E mpire 4114.

25 DANCING

ALL TYPES (INCLUDING OLD-TIME) dancing taught. Sonia Slavina. E 8247.

BALLROOM AND TAP. E 8284. Mr. and Mrs. G. Rosaly, 922 Blanshard.

DOROTHY COX, ALL BRANCHES AND ballroom children and adults. E 7638.

LEARN TO DANCE! FLORENCE CLOUGH Dance Academy, 830 St. Charles. E 2778.

VIOLET FOWKES STUDIO ALL TYPES dancing. 1117 Government St. E 2066.

29 LOST AND FOUND

LOST — BLACK AND WHITE PERSIAN cat, answers to the name of "Chico," from 737 Courtney Street. Please phone E 4920.

LOST—SPRINGER SPANIEL MALE PUP, brown and white. Phone police or poundkeeper.

LOST—ENGLISH SETTER, FROM SWAN Lake, white with black spots, answers to "Sport." Phone G 4210.

LOST—RING WITH CREST, BETWEEN Public Library and Cameron's. Box 1929, Colonist.

LOST—SHOPPING BAG WITH 2 PAIR glasses. Reward. 901 Burdett.

LOST—GOLD WRIST WATCH, IN HUDson's Bay or vicinity. Phone G 6259.

31 MONEY TO LOAN

BUILDING LOANS A SPECIALTY. EASY monthly or quarterly payments. Brown Bros., 314-5 Pemberton Building.

MORTGAGE MONEY AVAILABLE IN sums ranging from 1200 to $2,000. Building loans a specialty. Repayments to suit, current rate of interest. P. R. Brown & Sons, Ltd., 1112 Broad Street.

MONEY AVAILABLE FOR OAK BAY mortgages at lowest rates. Hasterman, Forman & Company.

REFINANCE YOUR CAR CONTRACT ON smaller payments. Auto loans available. Pacific Sales Co., 1239 Broad St.

33 BUSINESS DIRECTORY

CHIMNEY SWEEP

CHIMNEY SWEEP—W. CALEY. EST. 20 years. E 1423. Best service value.

HEARN CLEAN CHIMNEY SWEEP. Phone G 2543. 3187 Rose Street.

EMBOSSED STATIONERY

PRIVATE STATIONERY EMBOSSED IN any design or color. The Colonist Commercial Printing Dept. G arden 5241.

FLOOR SURFACING

V. I. HARDWOOD FLOOR CO., 707 Johnson, reduced prices. G 7314.

WESTERN FLOOR, 454 GORGE ROAD. Old or new floors. E 8915.

INSURANCE

FIRE, AUTO INSURANCE — SEE LEE Fraser & Co., Ltd., 1232 Broad St.

33 LAWN MOWERS

A. 1 LAWN MOWER SHARPENING, $1. A. J. Worth, 636 Johnson. E 7051.

LITHOGRAPHING

LITHOGRAPHING — LITHOGRAPHING — engraving and embossing. Nothing too large and nothing too small. Your stationery is your advance agent. The Colonist Printing & Publishing Co., Ltd.

PUBLIC STENOGRAPHERS

ETHEL SEYMOUR, 907 CAMPBELL Building, Douglas Street. Phone G arden 2525. Authors' manuscripts, law and general. Strictly confidential.

EDITH G. HOWELL HAS MOVED HER office to 316 Pemberton Bldg. E 1712.

WINDOW GLASS

WINDOW GLASS REPLACED AT shortest notice. Auto glass replaced while you wait. Mellor Bros., Ltd., 819 Broughton Street. Phone G 5021.

WOOD AND COAL

2000 CORDS Youbou inside blocks, mixed with this slabwood, ready to burn; dust, not in and water in, now $3.25. Try this bargain once. Bone dry cordwood, $6 cd. Also all kinds coal. Phone E 2742. Agents Youbou Timber Co.

A BETTER BUY—$3.25 CD., ALREADY split for stove, and heavy slab for furnace, fireplace and heater. Guaranteed never been in salt water. Sole agents for Hillcrest Fuel. G 3615.

ALL BEST SOOKE LAKE DRYLAND wood: fir block slabs, $2.75 cd.; 2 cds. $5.40—one week. Bone-dry cordwood, $6.00 cd. Agents Kapoor Mills, Ltd. E 9111.

A BETTER DRYLAND ALL-FIR INSIDE millwood, $3.35 cord, heavy bark slabs, 12-in., $3.50; All-fir millwood, $2.75 cord; bone-dry alder. Ronald R. Hopkins, E 7916.

ABSOLUTELY DRY KINDLING, REGUlar $5.50, now $3.50 cord, two weeks. G 3134, night E 3162.

ALREADY SPLIT FOR STOVE, HEAVY slab, etc., $3.25 cord. Hillcrest Fuel. G 3015.

A SPECIAL SALE. DRY UP-ISLAND Douglas fir, never in water, $2.50 cd. E 8532.

ALL DRY SOOKE BLOCK AND SLABwood; special 15 days, $2.50 cd. E 8501.

BEST HEAD SAWDUST, FROM MALAhat Fin Mills, $3.25 per unit. J. E. Painter & Sons, 617 Cormorant. G 3541.

BONE-DRY KINDLING, ONLY $3.75 cord. Cameron Wood & Coal. E 4135.

CEDAR POSTS, SPLIT OR ROUND, ANY size, length or quantity. No. 1 bark, thick, clean, heavy, $6.00 cord. Also dry cordwood. Phone E 2329.

COOPERAGE WOOD, BLOCKS, KINDling $1.50, cordwood $5.75, stovewood $4.75. G 2341.

CORDWOOD SAWN, $5C CORD; BEACHwood, $1.25. Phone G 1675.

NO. 1 BARK, $5 CD.; CORDWOOD, ANY length; 12 in. $5.50, 4 ft. $4. E 4044.

DRY CORDWOOD, $6. 4-FT. LENGTHS, $4; bark, $6. Douglas Fuel. E 5726.

FIRST-GROWTH CORDWOOD, 4 FT. $4; stove lengths, $5.25. 1½ cds. $7.50. G 8969.

GUARANTEED ALL DOUGLAS FIR, $2.50 cord. Bone-dry, $5.00 cord, inside blocks, $4.00, thick slabs, $3.50 cord, dryland, $3.25 cord. Shawnigan Douglas Co. E 3914. Agents, Selkirk Lumber Co.

GUAR. bone-dry cordwood for stove, 2 yrs. in yard. G 3015. Hillcrest Fuel.

$2.75 CD.; 2 CDS. $5.00. INSIDE blocks, $4 cd.; heavy slabs, $3.50; bone-dry slabwood, $5 cd.; bone-dry cordwood, stove length, $6 cd. Distributors, Selkirk Lumber Co.'s wood. G 5334.

$4.75 FOR 2 CORDS NO. 1 FIR millwood, inside fir, $4; bark slabs, $3.50. Colwood Wood Co. G 4044.

$4.75 FOR 2 CORDS NO. 1 FIR millwood; inside fir, $4. Phones E 2797, Colquitz 39F.

$2½ CD., DRYLAND SLAB, DAY OR night. G 8413. Shawnigan Hillcrest Wood Co.

$3.75 UP-ISLAND SLAB 12" RODsers' Wood Co., Alpha St. G 2214.

34 PROFESSIONAL DIRECTORY

CHIROPRACTOR

N. M. SPRATT, D.C., REGISTERED. Fawcett Block, 2603 Douglas. G 7620.

34 PROFESSIONAL DIRECTORY (Continued)

CHIROPODY

BATHS, MASSAGE, CHIROPODY. MRS. Barker, 32c Howe. Fairfield. G 1661.

MASSEUR

SWEDISH SYSTEM ARTHRITIS, NEUritis, lumbago, sciatica. O. H. Lowenborg. E 9969.

OPTOMETRISTS

GORDON SHAW, OPTOMETRIST, 100 Woolworth Bldg. Phone E 9452.

WM. T. COWDEN, OPTOMETRIST, 204 Kresge Bldg.; 1104 Douglas. E 8652.

ORTHOPEDIC MASSEUR

COMFORT ENJOY RELIEF FROM FOOT agony. W. A. Fraser, orthopedic masseur, foot correctionist, 318 Bayward. E 4026.

OSTEOPATHIC PHYSICIANS

DR. VERNON B. TAYLOR, REGIS tered and licensed. 406-7-8 Belmont Building. Phone E mpire 7823.

PATENT ATTORNEYS

A. W. SOYDEN, REGISTERED PATENT Attorney, 402 Union Bldg. E 0929.

ERNEST E. CARVER, F.P.I.C. Registered Canada and U.S. Patents and Trade Marks in All Countries. 789 W. Pender, Vancouver. Phone Sey. 1252.

TURKISH BATHS

CRYSTAL GARDEN—Steam, electric, hot sea water baths, massage, etc. E. Van Becker (London diploma) in charge. Telephone E mpire 2522 for appointment.

37 MISCELLANEOUS

SAWS ALL KINDS. FILED, SET, gummed, etc. Phon. W. Emery, 1567 Gladstone Avenue.

THE PRINTED WORD
Is the Best Way of Determining the Success of Your Endeavor
Let an Up-to-Date Printer Handle Your Problems
"Words in Ink Make People Think"
THE COLONIST
1211 Broad Street Phone G 241

38 TO RENT—MISCELLANEOUS

A HEATED STORE IN HEART OF OAK Bay's shopping district. Rental $25 per month. Apply The Royal Trust Company, 1202 Government Street, Victoria, B.C. Phone E 4126.

STALL FOR RENT IN THE PUBLIC Market—Apply Market Superintendent, 814 Cormorant. Phone G 7111.

39 WANTED TO RENT—MISCELLANEOUS

WANTED — DOWNTOWN STORE, 900 1,000 or 1,100 block Government St. preferred. Fair lease. Box 1864, Colonist.

40 FOR SALE—MISCELLANEOUS

40A BUILDING MATERIALS

CANADIAN Western Woodworkers Association doors and general millwork. G 4012.

GOOD QUALITY XXXXX SHINGLES. 5 Daisies Box Co., G 1423.

SAVE MONEY ON MILL WORK AND lumber. See our specials. Buy from R. A. Green Lumber Co. G 7614.

SIDNEY SPEEDY SERVICE

THIS is the time to build. Prices are lower. We have a complete stock of Building Materials.
Let Us Quote on Your Inquiries
SIDNEY LUMBER CO.
Phones: Yards at:
Victoria, G 2515 2116 Government St.
Sidney, 88 Sidney, B.C.

THE MOORE-WHITTINGTON LUMBER COMPANY LIMITED
Large Stock — Right Prices
Export Rejects, Good No. 2 Shiplap, Dimension, Short Siding and Flooring.
Inspect Our Sawmill Plant, Pleasant Street
MODEL KITCHEN Bridge and Blanshard
VISITORS WELCOME

40B CLOTHING, FURS, SHOES, ETC.

FOR SALE—NEW BLACK DRESSES, size 16. 529 Johnson Street.

40D FURNITURE

ALWAYS GUARANTEED SERVICE AND satisfaction in all furniture deals, valuations and appraisals.
WILLOWS, PLOWMAN CO.
705 Johnson St. Phone G 4424
"The Store Worth a Visit"

A BEAUTIFUL WALNUT EXTENSION table and six chairs, $57.50; office desk, $13.50. Holland Bros., 715 Pandora Avenue. E 0913.

NEED A CHESTERFIELD SUITE? Here's just what you're looking for, at what you want to pay; newest cover, pillow arms, only $69.00. Phone G 1109.

All Year Round We Give BETTER VALUE Than So-Called "BIRTHDAY SALES"
FURNITURE AND HOUSEHOLD EFFECTS
And We Guarantee ALL PURCHASES
WILLOWS, PLOWMAN CO.
705 Johnson St. Phone G 4424
Even when not buying it will be worth your while to pay us a visit.
See Us for Valuations and Appraisals.

40E MUSICAL INSTRUMENTS

COTTAGE PIANO, NICE TONE, $49.50, terms $5 month. Fletcher Bros.

SILVER CLARINET, SELMER, PRACtically new. G arden 8743.

WILLIS PIANO, COST $600, WILL SELL for $130 cash or terms. Phone E 4954.

40F RADIO

BUY — 2 ONLY, NEW 1935 GENERAL Electric mantel radios, regular $42.95, now $25. Easy terms on your light account. B.C. Electric, Douglas St. G 7121.

EXPERT RADIO REPAIRS, GUARANteed. George & Son, 713 Pandora Ave.

FOR SALE—8-TUBE ELECTRIC RADIO, nice tone, $17.50. 1609 Gladstone Avenue. Phone E 2848.

USED ELECTRIC RADIOS FROM $14.50. Easy terms. Cameron Electric. E 1171.

VICTOR CONSOLE, $19.75. WESTINGhouse console, $21.50; De Forest Crosley console, $22.50; Sparton console, $21.75; Stewart-Warner console, $31.50; battery sets, $2.25 each. Aaronson's Cut-Rate Store, 1336 Government, corner Johnson.

WESTINGHOUSE CONSOLE, $22.50. Kolster console, $24.50. Sparton console, $24.50. Stewart Warner console $16.50. One of each. Five battery mantel radios $2.95 each. Third Floor, Hudson's Bay Company.

1936 WESTINGHOUSE ALL - WAVE radios, $29.75 to $249; also electric radios for hire by week or month. Aaronson's Cut-Rate Store, 1336 Government. Empire 4722.

40B NURSERY STOCK, PLANTS, ETC.

FOR SALE—SOIL, MANURE, CINDERS, travel filling rock. Delivered. E 8481.

GRAPE VINES, ONE AND TWO YEARS, very prolific, expert pruning done. E 2465.

KELP, FINEST FERTILIZER, READY cut. Three cwt., $1.00, delivered. E 2484.

40K BICYCLES AND MOTORCYCLES

C.C.M. BICYCLES, $12.50 TO $27.50. Bicycles repaired. Your money back if not satisfied. Aaronson's Cut-Rate Store, 1336 Government Street, corner Johnson. G 4722.

FOR BETTER BICYCLES HARRIS BIcycle Store, 738 Fort Street. G 7824.

GET READY FOR THE ICE!
HAVE YOUR SKATES SHARPENED
ONLY 25 CENTS
All our skate sharpening is done on a machine made especially for this work. It puts a better edge on the skates than the old style of machine, and it costs no more.
PEDEN BROS.
Bicycles, Sporting Goods and Toys
1410 Douglas Street

40 FOR SALE—MISCELLANEOUS (Continued)

REWARD OFFERED FOR RECOVERY of C.C.M. 21-inch blue road racer, No. W29674. Robinson's, 1230 Broad St. (opposite Colonist).

SPORTS MODEL MASSEY BICYCLE, 121.00; lady's Massey bicycle, $21.50. Phimley & Ritchie, 811 View

A Mart for Busy Readers—Property for Sale or Trade

TO OUT-OF-TOWN SUBSCRIBERS

Out-of-town subscribers who wish to answer advertisements in which only the telephone number of the advertiser is given, may mail their replies to The Colonist and The Colonist will communicate such replies to the advertiser.

65 AUTOMOBILES (Continued)

BUICK SMALL "6" SEDAN, EXTRA GOOD condition, with good tires. Reliable transportation for only $285
STAR SEDAN—Easy to run, cheap to operate $175
CHEVROLET SEDAN—A real buy $95
STAR "6" SEDAN. You can't beat this $85
MASTERS MOTOR CO., LTD.
809 Yates Street Phone E 3541

REDUCED PRICES ON USED CARS IN NEW CONDITION

1931 DE SOTO SEDAN. Motor just completely overhauled $435
1932 FORD DE LUXE TUDOR $495
1934 FORD DE LUXE FORDOR $750
1933 PRONTENAC SEDAN $495
1934 CHEVROLET COUPE $625
1934 FORD V-8 2-TON TRUCK $795
NATIONAL MOTOR CO., LTD.
318 Yates St. Open Evenings
Phone G 3177

JAMESON MOTORS FOR BEST VALUES IN USED CARS

1934 FORD de Luxe Sedan, like new, for only $695
1926 WILLYS-KNIGHT Sedan, in good condition, for $195
1927 ESSEX Sedan, reduced to $75
1930 NASH Standard "6" Sedan, in perfect condition $395
JAMESON MOTORS, LTD.
740 Broughton St., Victoria, B.C.

1934 Oldsmobile Sedan, no draft ventilation, Individual wheel suspension, automatic choke, etc. $895
1933 Pontiac De Luxe Sedan, Splendid condition $775
1931 Buick Eight De Luxe Sedan, an exceptional buy $595
CECIL EVE MOTORS, LTD.
845 Yates Street
Pontiac Cars G.M.C. Trucks

1934 PLYMOUTH SEDAN (SPECIAL) $795
1931 NASH Convertible Cabriolet $85
1928 WHIPPET "4" Sedan $100
Others
BURTON & WILLIAMS MOTORS, LTD.
Nash-LaFayette Agents
1601 Blanshard St. E 3415

1929 PONTIAC SEDAN, IN EXCELLENT condition. Phone G 7367.

$9000 CASH FOR USED CARS VICTORIA Auto Wreckers E 5444

2 35X5.77 TIRES, $10.00. ALSO NASH rear-end and springs. O 1875.

68 WANTED

BEST CASH PRICE FOR YOUR CAR AT Empress Garage Trades. E 7633.

CARS WANTED—WE WILL BUY, SELL or exchange your car. Jones Bros. Service Station, Ltd., Yates at Quadra. Phone E 4021.

LET US SELL YOUR CAR BEFORE licence expires. Mutual Auto Sales, 333 Johnson St.

WANTED—MOTORBIKE, FOR CASH, OR exchange for light coupe. Box 1893, Colonist.

WILL PAY CASH FOR LIGHT MODEL sedan, 1924 or later. O 4359.

67 BOATS AND LAUNCHES

BOATS BUILT AND REPAIRED ENgine installations. Machine work Marine ways
VICTORIA MOTOR BOAT CO.
418 Bay Street E 1922

BOAT LUMBER CEDAR SPRUCE AND Oak stock low prices Spruce oars $1.25 pair shipped OALZIEL O 1423

74 TIMBER BROKERS

STANDING TIMBER SUITABLE FOR cordwood, near Victoria. Will buy for cash or on stumpage. E 2329.

75 BUSINESS OPPORTUNITIES

THE CARLIN REALTY & TIMBER CO.—Business specialists. Selling or exchanging of businesses. Business advice, strictly confidential. 423 Bayward Bldg.

WANTED—PARTNER TO WORK AND invest some cash in an established taxi company in Vancouver. Write for particulars to S T Cann, 3246 W 3rd Avenue

WANTED TO PURCHASE, FOR CASH—Grocery business or any good business which will stand close investigation. Value $1,000 to $5,000. No property considered. Full particulars to Box 1927, Colonist.

WE SPECIALIZE IN THE SALE OF businesses of all kinds and sizes. L. U. Conyers & Co., 1025 Douglas Street

76 EXCHANGE—REAL ESTATE

A SEVEN-ROOMED SEMI-BUNGALOW, all modern, in first-class condition, Vancouver Street, to exchange for a similar house in Vancouver. Present day valuation $3,500. Robert Grubb & Co., 312 Bayward Bldg., Victoria

CHARLES F. EAGLES, 306 BAYWARD Blk. Real Estate Exchanges. Notary Public. Free pictures of "Caddy" on request

GOOD ALBERTA FARM OF 160 ACRES, near Edmonton, mile to railway depot. Four-room frame house, fully furnished. Barn with loft, other outbuildings. Some livestock. Value $3,000. Clear title. Will exchange for small property on Vancouver Island.
JOHN GREENWOOD
Bank of Toronto Bldg., 1405 Douglas St

78 HOUSES FOR SALE

OAK BAY SPECIAL SNAP

CLOSE TO THE SEA. CHOICE LOCATION—this very attractive, new, five-room bungalow is well planned. Has been reduced to $3,200 for a quick sale. Owner must leave for the East. Hardwood floors in the reception room, dining-room and hall. Two very comfortable bedrooms, three-piece bathroom with shower. Large open fireplace; built-in features and tile sink in the kitchen. Average lot. Taxes about $40. Immediate possession. Requires only $1,000 cash down and balance to suit you.
We Write Fire and Auto Insurance
H. O. DALBY & CO., LTD.
834 View Street, Opposite Spencer's

COMFORTABLE BUNGALOW OF FIVE good-size rooms, sitting-room with open fireplace, dining-room, kitchen with pantry, two bedrooms, three-piece bathroom, both back and front porches enclosed with glass. Good garden in lawn, fruit and flowers. Full cement basement, furnace. For particulars, Box 6553, Colonist

SACRIFICE—$3,250

FIVE-ROOMED BUNGALOW, ALL MODern conveniences; large living-room with large fireplace; 3-piece bathroom; 2 bedrooms and kitchen; full-size basement; lot 50 x 138. Convenient to Gorge bus and 5 minutes to Gorge or Burnside car
PHONE OWNER, E 4687 OR E 3390

FOR SALE — A GREAT BARGAIN — 4-roomed modern bungalow, high situation, basement, furnace, three-piece bathroom; very warm house, new roof; Saanich taxes; snap, $900. Carlin Realty & Timber Co., 423 Bayward Bldg.

HERE'S A CHANCE TO EARN 20 PER cent on your investment. Four rooms, pantry and bathroom. Low taxes. Only $500. E 8921.

HOUSES BUILT ON INSTALLMENT plan. D. H. Bale, Contractor, Fort and Stadacona

HOUSES designed, built. Alterations, repairs. Estimates. M. P. Paine. O 7058

NORTH QUADRA

SELDOM can you buy property in this location, near Tattersall Drive. Secluded two acres park land; part would sell. A modern stucco bungalow of five rooms, setting amidst oak trees, flower beds, etc. This is being offered at about half price. TODAY'S BEST BUY $3500
LEE, FRASER CO., LTD.
1333 Broad St. Phone E 6723

78 HOUSES FOR SALE (Continued)

THE BEST WE'VE SEEN

IN many respects is this five-room bungalow IN A HIGH PART OF OAK BAY, with VIEWS OF SEA AND MOUNTAINS. It is remarkably well planned and solidly and honestly constructed, with large living-room and good-sized dining-room with OAK floors and southern exposure; delightful bright Dutch kitchen with TILED SINK and very complete arrangement of shelving, cupboards, ironing board, cooler, etc.; one bedroom has two large cupboards and the other has one; linen and coat cupboards; TILE-FLOORED BATHROOM with chromium fittings and pedestal basin; electric wiring includes radio lamp and other outlets and three-way switches throughout. Heated by a HOT-WATER furnace, it has concrete front steps, walls of basement lined, garage in plastered room in basement. Price $4,300, with $2,000 cash and balance at 6 per cent.

You certainly should let us show you this house before you make your selection of a home.
THE ROYAL TRUST COMPANY
Real Estate Department
1202 Government St. Phone E 4126

OAK BAY—NEWPORT AVE., CORNER of Orchard, attractive new bungalow, with all new features; air-conditioning.
Ask Your Agent to Show You This or Phone Owner, O 1267
PRICE $4,750

SAANICH, FOUR MILES OUT—MODERN house, seven rooms, basement, furnace, and one acre of choice land. Bargain, $1,250, on terms. One end one-quarter acres, close in; two rooms: $600. City Brokerage, 1009 Blanshard St.

TO CLOSE OUT AN ESTATE

WE CAN OFFER A FINE SIX-ROOMED semi-bungalow in first-class condition, light and water, situated on a good road, close to school and transportation, barn and other buildings. ELEVEN ACRES of first-class land, all cultivated; about SIXTY assorted fruit trees, full bearing. This can be bought for the extremely low price of $3,250, with about half cash. This place has to be seen to be appreciated.
INDEPENDENT INSURANCE AGENCIES, LTD.
Phone G 1351 574 Yates St., Victoria, B.C.

WE HAVE NUMEROUS INQUIRIES FOR houses to rent and for sale. Bring in your listings, please. Carlin Realty & Timber Co., 423 Bayward Bldg.

$725—A 5-ROOMED COTTAGE, WITH city water and electric light, standing on 1 acre of best black soil, all cleared and fenced. Located inside the 2-mile circle.

$1750—4-ROOMED BUNGALOW, in first-class condition. Living-room with open fireplace, 3 bedrooms, 3-piece bathroom, kitchen and pantry. Full cement basement, with furnace and garage. Located close to Jubilee Hospital. This is real good value.

$4000—7-ROOMED HOUSE, in perfect condition. Standing on 2 lots facing the water on Marine Drive. Living-room with open fireplace, dining-room, 1 bedroom, kitchen and bathroom down, 3 bedrooms up. Full cement basement and separate garage for 2 cars. Well laid out garden.
E. E. HEATH
635 Yates Street Phone E 4041

COWICHAN BAY AND MILL BAY Waterfront Residences—and Cottages for Sale or Rent
F. WALLICH
Real Estate and Insurance Agent
Cowichan Station, B.C.

79 PROPERTY FOR SALE

BRENTWOOD BAY — BUILDING LOTS, close to waterfront, price $300. Davis Realty, E 8623.

80C OAK BAY

$400 — OAK BAY SNAP; 80 FT. frontage, high ground. Owner, G 4885. Must sell.

80F UP-ISLAND

30-ACRE RANCH, 3 NANNY GOATS, good dredgeaw, all reasonable. E. Doussan, Cobble Hill.

82 ACREAGE FOR SALE

FOR SALE—ALBERT HEAD—3¾ ACRES, about half in garden, balance partially cleared. 3-room house, bathroom, electric light, fireplace; excellent well, electric pump. Taxes $8. Price $1,600. Included is kitchen range, linoleum, wood, Buick truck, in A 1 shape. Phone Belmont 150.

NOTICE OF APPLICATION FOR A CLUB LICENCE

NOTICE is hereby given that on the 17th day of February next, the undersigned Royal Victoria Yacht Club intends to apply to the Liquor Control Board for a Club Licence in respect of premises situate at Uplands, Ripon Road, Oak Bay, upon lands described as Lot No 1, Block No 7, Section 31, Map No. 1316A, Victoria Land Registration District, in the Province of British Columbia, to entitle each member of the said Club to keep on the premises a reasonable quantity of liquor for personal consumption on the premises, in accordance with the provisions of the "Government Liquor Act" and the regulations promulgated thereunder.
Dated this 18th day of January, 1936.
ROYAL VICTORIA YACHT CLUB.

NAVIGABLE WATERS PROTECTION ACT R.S.C. 1927, Chapter 140

SIDNEY Roofing & Paper Company, Limited, hereby gives notice that it has, under Section 7 of the said Act, deposited with the Minister of Public Works at Ottawa, and in the office of the District Registrar of the Land Registry District of Victoria, at Victoria, British Columbia, a description of the site and the plans of a wharf proposed to be built in the Victoria Harbor at Victoria, B.C., on amended Sub-Lot No. 1 of Lot 118, Esquimalt District, British Columbia, between the harbor line of the said harbor and the shore line.

And take notice that after the expiration of one month from the date of the first publication of this notice Sidney Roofing & Paper Company, Limited, will, under Section 7 of the said Act, apply to the Minister of Public Works at his office in the city of Ottawa for approval of the said site and plans and for leave to construct the said wharf.

Dated at Victoria, B.C., this 10th day of January, 1936.
SIDNEY ROOFING & PAPER CO., LTD.
Per A. D. Macfarlane, Secretary.

WONDERFUL BUYS
FAIRFIELD — NEAR SEA

A cosy little two-room cottage, electric light and toilet. Close to beach; no fuel bill. Low taxes. Well rented. Only $375.

Six rooms with finished attic; three bedrooms, large kitchen with lots of cupboard room, lovely bathroom, two toilets. Fruit trees. New roof. One minute from car. 13% investment. Very well rented to good tenant. Price $1,100.

These should sell immediately.
Exclusively by:
ARTHUR E. HAYNES, LTD.
725 FORT STREET
Fire, Automobile Insurance, Collections, Loans

SACRIFICE SALE

Five acres, all cultivated; choice location, Gordon Head. City light and water available. Price only $1,250.

CHOICE OAK BAY BUILDING SITE
56 x 117, in garden and fruit trees. Ideal location among fine homes. $800 or near offer.

WATERFRONT HOME
Hot-water-heated seven-room house and 1½ acres (more or less) land, on ideal waterfront. Price reduced from $4,200 to only $3,300 for quick sale.

ATTRACTIVE SMALL HOME
Must be sold as owner leaving for England. Stucco bungalow of four rooms and breakfast nook; separate stucco garage; quarter-acre lot in lawns, etc., and nicely treed. High, sunny location, only few minutes' run from city. Taxes $23. We cannot recommend this too highly and the price is only $1,000.
W. J. GILLILAND & CO.
1203 Broad Street Garden 8741

1 2-3rd Acres choice seafront—Owen cove. Mainly south outlook. Beautifully laid out grounds, hedges and shrubs; 6-room stucco bungalow, hot water Oil-o-Matic heat $9450
MARA, BATE & CO., LTD.
640 Fort Street E mpire 7134

COLES, HOWELL & CO., LTD.

A NEW STUCCO RESIDENCE OAK BAY

On one of the best streets in this desirable district, close to beach and bus line. Comprising a very sunny living-room with a splendid open fireplace, dining-room, kitchen with all modern improvements and appliances; two bedrooms and bathroom downstairs, while upstairs is one finished bedroom and an unfinished trunk room. Concrete basement, garage and furnace. For $3800

18 MILES FROM CITY

100 ACRES—Part cleared. Two-room cottage, chicken house, barn and other buildings. Good water supply. About TWO THOUSAND CORDS of wood on property. BARGAIN $1650

REVENUE PRODUCING FRUIT AND POULTRY

8 ACRES—All under cultivation, orchard of all good varieties of fruit; also strawberries and raspberries. The house is situated in grove of FIRS, ARBUTUS and DOGWOODS. It contains a large living-room, two bedrooms, kitchen, pantry and bathroom downstairs, and two good rooms could be finished in attic. All kinds of bulbs and flowers. Barn, chicken houses, etc. On easy terms $3650

COLES, HOWELL & CO., LTD.
638 View Street G 1022

A BEAUTY SPOT

A dream of a garden: Oak Bay. Lot 76 x 129, secluded garden, beautiful shrubs, winding walks, well-stocked flower beds, rock garden, 10 very good fruit trees; an artistic brick summer-house, suitable for studio. Together with an eight-roomed bungalow, two bathrooms, hot-water heat. A most attractive place.
The price is only $5000

Saanich Acreage

850 AN ACRE, from 3 to 10 acres, very lightly timbered; high ground, view of Straits and Gulf Islands. About nine miles out, off East Saanich Road.

CADBORO BAY DISTRICT

One acre and large four-roomed cottage. Price $1500

Fine Fairfield Bungalow

One of the best on the market. Quite close in, near Rockland Avenue. Five large rooms on ground floor, closed-in stairway to partly finished attic, with space for two more rooms. Oak floors, tiled floor to bathroom. Everything of the best. A fine flower and kitchen garden, fruit trees.
Lot 60 x 165. Price $4500

The B.C. Land & Investment Agency, Ltd.
922 Government St. G 4115

FOR SALE

2820 SOMASS DRIVE, OAK BAY

Contains large living-room, tiled fireplace, good-size dining-room, very modern kitchen, wired for electric range, tiled sink, large cupboards, three large bedrooms, one with fireplace suitable for a den, all on one floor; a beautiful tiled bathroom; full cement basement with wash tubs, hot-water heating; hardwood floors throughout; garage for two cars; situated in Oak Bay. Electric fittings and linoleum are also installed. The price has been reduced to a very low figure for a quick sale. Terms can be arranged. For price and permission to inspect apply at office.

Exclusive Agency:
Pemberton & Son, Ltd.
625 Fort St. Phone G 8124

GORGE

NEAR PARK—YOUR "DREAM HOME"

$2,150

Bungalow, consisting of living-room, with open fireplace, dining-room, kitchenette, three bedrooms, bathroom, etc., and two large lots laid out in velvety lawns, a gorgeous show of flowers, vegetables, fruit trees and ornamental shrubs. Well-built garage and chicken house also included. This is one of the prettiest places it has been our privilege to offer for a long time, and we feel sure all we have to do is to just show it to you. You will do the rest.
—TERMS—
Phone for Appointment to View.
P. R. BROWN & SONS, LTD
1112 Broad Street G 7171

SECLUDED GARDEN

A bungalow that is different, one with individuality and charm, yet built to endure!

This cosy home has living-room, dining-room, den, two bedrooms and kitchen. There is hot water heating throughout, and the construction renders it warm in Winter and cool in Summer. It stands in a large sheltered garden, a block from street car on a quiet, residential street.
Price $3,750
Ker & Stephenson, Limited
1205 Government Street Phone G 4127

FREE RENT FREE TAXES

8% on Your Investment

Believe it or not this James Bay duplex is producing it. Full price $1,250. Let's show you it today.

Square Deal Realty
1239 BROAD ST. PHONE G 4321

2037 Quadra St.—6 rooms; garage; rent $20.00
2531 Government St.—8 rooms, furnace, garage $20.00
652 Battery St.—7 rooms, good condition $20.00
1244 Beaview Ave.—6-room bungalow $22.50
1014 St. Patrick—8 rooms, hardwood floors $30.00
2086 Granite St.—6-room stucco $40.00
670 Mountjoy Ave.—7 rooms; good garden $45.00
Many Others—A First-Class Rental Service
PEMBERTON & SON, LTD.
625 Fort St. Phone G 8124

FAIRFIELD

FIVE ROOMS AND BATHROOM

This bungalow is in good condition inside and outside, with a nice garden, lawn, flowers, shrubs, fruit trees, and good fence; garage, cement basement, fireplace, combination white enamel laundry tub, linoleum, blinds, electric fixtures, etc. Near street car and school.
ONLY $1575 — TERMS
$300 Cash, Balance $20 Monthly
For Inspection "See Ray." Care of
L. M. ROSEVEAR & CO., LTD.
116 Union Bldg., 612 View St. G 6641

$3,150 Home Bargain

Seven-roomed home, built by day labor, best of material and workmanship. Large entrance hall, double living and dining-room, open fireplace, pass pantry to kitchen, den with fireplace, three bedrooms and bathroom, separate toilet; full cement basement, hot-water heating, laundry tubs. Double garage. Large lot, sheltered location; in best part of Esquimalt.
Exclusively:
Heisterman, Forman & Co.
608 View Street

BARGAINS IN REAL ESTATE

One lot on Linden Avenue, close to sea. Price $300
Seven-Roomed House, close to sea, on Cambridge Street. Price $1,300
Half-Acre Waterfront, on Esquimalt Harbor. Price $450
Easy Terms of Payment on All
WISE & CO., Ltd., 100 Pemberton Bldg.

Margaret Taylor Puts Out Local Contender

Canadian Badminton Champion Eliminates Peggy McDonald in B.C. Tournament—Islanders Remain in Various Divisions

VANCOUVER, Feb. 6 (CP.)—Invading badminton players experienced rougher weather at the British Columbia badminton championships tonight, as play narrowed down to the third round in some events.

Margaret Taylor, of Kelowna, Canadian women's champion, advanced safely into the third round by eliminating Peggy McDonald, of Victoria, 11-7, 11-4, and Mrs. Anna Kier Patrick, of Vancouver, finalist in the Canadian tourney with Miss Taylor last year, took a default victory from Miss M. Phillipsen, of Victoria, who failed to appear.

Vess O'Shea, a leading Vancouver player, downed Miss Seldon, of Vancouver, 11-4, 11-0 to advance to third-round competition in the ladies' open singles.

Charlie Jones, of Winnipeg, present Manitoba titleholder, took I. Russel, of Vancouver, 15-10, 15-7 to advance to third-round play in the men's open singles. In doubles play, Jones teamed with Douglas Grant, also of Winnipeg and former Canadian champion, to defeat Allen and Stan Hayden, both of Vancouver, in the men's open doubles.

ISLANDERS WIN

Vancouver Island players weathered the ladies' handicap doubles without mishap. Miss C. Fraser, of Duncan, teamed with Miss Boyd, of Vancouver, to defeat Mrs. Robertson and Miss Leach, of Vancouver, 15-4, 15-12, and Miss Thomson, of Victoria, partnered with Mrs. Quance, of Vancouver, to eliminate Miss Regan and Miss Bobbins, of Vancouver, 15-6, 15-10.

Two other Vancouver women went down before Miss Peggy McDonald and Miss Dorothy Morely, Victoria girls, who defeated Miss D. Rear and Miss Carter, 15-12, 15-9.

Miss Pat Thwaites, of Parksville, partnered with Miss Fairbairn, of Vancouver, to knock out Miss J. Lambert and Miss Brydge, both of Vancouver, 15-10, 15-6.

Miss J. Pease, Kelowna, and Miss M. Fernie, of Kamloops, advanced safely in the ladies' handicap doubles, defeating Miss L. Clark, Vancouver, and Miss B. Lytle, Vancouver, 15-12, 15-12.

In the mixed doubles, Miss J. Thomson, of Victoria, partnered with Allen Appleby, of Duncan, to beat Mrs. Verral and C. E. Birch, Vancouver, 15-10, 15-2, to advance to second-round play.

Results follow:

MEN'S OPEN SINGLES
Second Round

A. J. Peel, Vancouver, defeated A. E. Pooley, Ashcroft, 15-10, 15-2; C. L. Jones, Winnipeg, defeated I. Russell, Vancouver, 15-10, 15-7; J. E. Underhill, Vancouver, defeated D. Cameron, Vancouver, 15-9, 15-5; Eric Leney, Duncan, defeated Oliver Lacey, Vancouver, 15-9, 15-8; J. Samis, Vancouver, defeated D. Siddons, Vancouver, 15-6, 15-12.

LADIES' OPEN SINGLES
Second Round

Margaret Taylor, Kelowna, defeated Peggy McDonald, Victoria, 11-7, 11-4; Mrs. Anna Kier Patrick, Vancouver, won from Miss M. Phillipsen, Victoria, by default; Miss M. Fernie, Kamloops, defeated Mrs. Barkhuff, Seattle, 7-11, 11-9; Miss D. Fernie, Kamloops, defeated Miss Eleanor Young, Vancouver, 7-11, 11-8, 13-10; Vess O'Shea, Vancouver, defeated Miss Seldon, Vancouver, 11-4, 11-0.

MEN'S OPEN DOUBLES
First Round

Underhill and Peel, Vancouver, defeated Russell and Cameron, Vancouver, 15-10, 15-11.

MIXED OPEN DOUBLES
First Round

Mrs. Barkhuff, Seattle, and Charlie Jones, Winnipeg, defeated Mrs. Carter and Elliott, Vancouver, 13-15, 15-10, 15-8; Miss J. Thompson, Victoria, and Allan Appleby, Duncan, defeated Mrs. Verrall and C. E. Birch, Vancouver, 15-10, 15-2.

LADIES' OPEN DOUBLES
First Round

Miss Dorothy Morley, Victoria, and Miss C. Fraser, Duncan, defeated Mrs. Hamilton and Mrs. Johnston, Vancouver, 15-12, 15-13; Peggy McDonald, Victoria, and Miss Pam Thwaites, Vancouver, defeated Miss Swenasky and Miss Dockerill, Vancouver, 15-11, 15-9.

LADIES' OPEN DOUBLES
Second Round

Mrs. Barkhuff, Seattle, and Mrs. Muir, Vancouver, defeated Miss L. Clark and Miss B. Lytle, Vancouver, 15-6, 15-10.

LADIES' OPEN SINGLES
Third Round

Miss Vess O'Shea defeated Miss M. Fernie, Kamloops, 11-3, 11-3; Miss J. Peace defeated Miss D. Fernie, Kamloops, 14-10, 11-9.

MEN'S OPEN DOUBLES
Second Round

Jones and Grant, Winnipeg, defeated Allen and Hayden, Vancouver, 15-10, 15-12; Birch and Samis, Vancouver, defeated Noble, Vancouver, and I. V. Saunder, Kelowna, 15-8, 15-13; Leney, Duncan, and Pooley, Ashcroft, defeated Lacey and Atkinson, Vancouver, 11-15, 15-7, 15-9.

LADIES' HANDICAP SINGLES
Second Round

Miss B. Shannon, Vancouver, defeated Miss Pat Thwaites, Parksville, 11-3, 11-4.

LADIES' HANDICAP DOUBLES
Second Round

Miss C. Fraser, Duncan, and Miss Boyd, Vancouver, defeated Mrs. Robertson and Miss Leach, Vancouver, 15-4, 15-12; Mrs. Quance, Vancouver, and Miss Thomson, Victoria, defeated Miss Regan and Miss Bobbins, Vancouver, 15-6, 15-10; Miss Peggy McDonald, Victoria, and Miss Dorothy Morley, Victoria, defeated Miss D. Rear and Miss Carter, Vancouver, 15-12, 15-9; Miss J. Pease, Kelowna, and Miss M. Fernie, Kamloops, defeated Miss L. Clark and Miss B. Lytle, Vancouver, 15-12, 15-12; Miss Pam Thwaites, Parksville, and Miss Fairbairn, Vancouver, defeated Miss J. Lambert and Miss Brydges, Vancouver, 15-10, 15-6.

LADIES' HANDICAP SINGLES
Third Round

Miss J. Pease, Kelowna, defeated Miss M. Fernie, Kamloops, 11-7, 11-5.

WOMEN'S OPEN DOUBLES
First Round

Mrs. A. Kier Patrick and Miss Vess O'Shea, Vancouver, defeated Miss Thomson and Miss Cooper, Vancouver, 15-4, 15-4; Mrs. Carter and Miss Partington, Vancouver, defeated Miss Thomson, Victoria, and Miss B. Gerrard, Victoria, 15-10, 15-8; Miss J. Pease and Margaret Taylor, Kelowna, defeated Miss Hughes, Victoria, and Miss Bate, Vancouver, 15-13, 15-4.

MIXED OPEN DOUBLES
First Round

Miss M. Hughes, Victoria, and M. Atkinson, Vancouver, defeated Margaret Taylor and A. E. Pooley, Kelowna, 7-15, 15-7, 15-0.

MIXED OPEN DOUBLES
Second Round

Mrs. Anna Kier Patrick and Dick Birch, Vancouver, defeated Miss J. Thomson, Victoria, and Allan Appleby, Duncan, 15-0, 15-5.

MEN'S HANDICAP DOUBLES
Second Round

Allan Appleby, Duncan, and I. V. Saunders, Kelowna, defeated Van Smellensberg and Heimer, Vancouver, 15-5, 15-7.

MEN'S OPEN SINGLES
Third Round

Dick Birch defeated M. Atkinson, Vancouver, 15-8, 15-11.

WOMEN'S OPEN SINGLES
Third Round

Margaret Taylor, Kelowna, defeated Mrs. J. Carter, Vancouver, 11-4, 11-8.

Mrs. Anna Kier Patrick, Vancouver, defeated Miss Jean Partington, Vancouver, 11-7, 11-3.

HOCKEY TEAMS PLAY TO DRAW

Victoria and Oak Bay senior girls' grass hockey teams tied three-all in the first game of the May Tully series, played yesterday afternoon at the Fernwood grounds. The Oak Bay girls had the edge in the play in the first half, while in the final stanza the Victoria team proved the stronger.

Sheila Swift opened the scoring for the visitors with a fast shot from the left wing. The second marker for Oak Bay was a tough break for the Fernwood girls, as Kay McDonald had the ball glance off her stick into her own goal.

Anna Peden scored on a solo rush for Victoria High, to put her team one goal behind. Anne Lyster, of Oak Bay, and Lois Bell, of Victoria High, each tallied to end the scoring in the first half.

Kay McDonald scored the final goal of the match, which put Victoria High on even terms. Iris Evans, of Victoria, was injured near the end of the game. The second game of the series will be played at Oak Bay.

Mrs. H. A. Tomalin and Miss Barbara Hinton handled the game, and the teams follow:

Victoria High—Hilda Smith, K. Gahan, Iris Evans, Annie Brewis, Kay McDonald, E. Moffatt, Lois Bell, Peggy White, Anna Peden, Violet Waterworth and Evelyn Malcolm.

Oak Bay High—Sheila Swift, Anne Lyster, Peggy Sheppard, Rosamond Turner, Rowenna McNeely, Dorothy Cook, Grace Cook, Dorothy Stewart, Jean Arnold, Nancy Pearson and Pat Fulton.

SINGING WOOD IN HANDICAP RACE VICTORY

Mrs. Whitney's Horse Wins $1,200 Event at Santa Anita Track

LOS ANGELES, Feb. 6 (AP.)—Mrs. John Hay Whitney's Singing Wood, the favorite, today won the Sky Chief Handicap at Santa Anita track for a purse of $1,200. The five-year-old finished the six furlongs in the fast time of 1:10 2-5.

Lady Bowman, a consistent finisher in the money, was second, a length behind Singing Wood. Dartle was third, Ladysman fourth and West Main fifth and last.

Singing Wood paid $3.80, $3.20 and $2.40. Lady Bowman paid $6.40 and $3.20 and Dartle $3.20.

The winner carried top weight of 126 pounds.

The fifth race saw the unusual happening of four horses finishing in the money when Teddy Haslam, an entry of the Nightingale Stable with Mystic, finished in a dead heat for third place with Seven Star. Toration won the race, paying $3.80, $3.00 and $2.20. Khayyam, second, paid $4.80 and $2.40, and those holding tickets on Teddy Haslam, Seven Star and Mystic Flyer were rewarded with $2.20.

Results follow:

First Race—Seven furlongs:
Tomlin (C. Thornton) $22.00 $7.80 $5.60
Cantrip (Reeve) 4.60 3.60
Peggy George (Phillips) 3.20
Time, 1:26 1-5. Also ran: Gat Streamer, Rare Crystal, Easter Sun, Cess Baywood, Bond Holder, Voting Hour, Uncle Hyde, Shabonee, Glentess.

Second Race—Three furlongs:
Harp o' Gold (Luther) $7.20 $4.80 $3.30
Golden Ivy (Woolf) 15.60 8.20
Not Asleep (A. Robertson) 3.20
Time, :33 3-5. Also ran: Brass Bottle, Boniron, Moon Madness, Phonologist, Irrepressible, Mignon, Peuldron, Coramine, Altobank.

Third Race—Six furlongs
Green Springs Lad (Stewart) $5.20 $4.40 $3.20
Opening Night (James) 6.00 4.20
Alsino (McCormick) 3.40
Time, 1:12 2-5. Also ran: Charles Adee, Chezzan, Interest, Dalmetie, Liolele, Rose Crystal, Black Hair, Bonaval, Air Boudron.

Fourth Race—One mile
Distribute (R. Leischman) $30.30 $10.00 $7.00
Dark Mist (Derring) 4.60 3.40
Charlie Jr. (Yager) 8.20
Time, 1:39. Also ran: Panic Blues, Running Heel, Happy Hunter, Sun Liberty, Inheritor, Dancing Spirit, Golden Words, Justa Hyma.

Fifth Race—Seven furlongs
Toration (Baleski) $3.80 $3.00 $2.20
Khayyam (A. Robertson) 4.80 3.40
Seven Star (Peters) 3.20
Teddy Haslam (Corbett) 3.20
(Note: Seven Star and Teddy Haslam ran a dead heat for third place.)
Time, 1:24 1-5. Also ran: Por Moi, Mystic Flyer, Pretty Russell, Bold Aid, Bold Courtier.

Sixth Race—Six furlongs
Singing Wood (R. Jones) $3.80 $3.20 $2.40
Lady Bowman (A. Gray) 8.40 3.20
Dartle (Peters) 3.20
Time, 1:10 2-5. Also ran: Westmain, Ladysman.

Seventh Race—Mile and one-sixteenth
Ebony Lady (Peters) $12.80 $5.20 $3.40
Special Agent (Corona) 4.20 3.60
Toro Flight (A. Gray) 3.00
Time, 1:43 4-5. Also ran: Cold Water, Crystal Prince, Regardless, Mickeys Man, Pari Mutuel.

Eighth Race—Mile and one-sixteenth
Monks Dude (Blewett) $6.60 $4.00 $3.20
Uncle Fred (McCormick) 5.80 3.60
Pass Up (Wilber) 3.40
Time, 1:43 2-5. Also ran: Dirigible, Meneser Bill, Merry Caroline, Ur.

OVERNIGHT ENTRIES

First Race—Three furlongs:
(A) Corte Madera 115
Sharp Girl 115
Gay Manners 118
Patay Murphy 115
Idler 115
Splash Along 118
Elwick 115
(A) Lady Bewithus 115
Speed Home 118
Sheets Spark 118
Sorrell Top 118
Promising Bill 118
Iron Mountain 118
Saludean 118
(A) Oakhurst & Hertwell entry.

Second Race—Six furlongs:
Attequechee 109
Marcleave 114
Upholder 113
Supreme Maiden 113
Glynna 108
Rich Girl 101
Quick Look 113
Morris Griner 109
Lou Machado 108
September Child 104
Sign Up 104
Third Race—Six furlongs:
Doris King 99
Von Erle 108
Royal Charm 109
Binocular 103
Bohemian Lass 100
Canrock 109
Denfield 109
Bay Buddy 118
Santa Anita 107
Rotherham 118
Mamalahoa 109
Fourth Race—Mile and one-sixteenth
Afridi 111
Adirondack 105
Victor 107
Orgina B. 108
Butterfly 107
Source Circle 100
Toro Blue 100
Precious Betty 106
Mrs. Let 107
Pat W. 107
Portcodine 113
Changing Ways 100
Fifth Race—Mile and one-sixteenth
Tritonia 100
Closing Time 108
Top Spin 108
Uncle Gus 108
Early Hour 108
Kootenay Belle 100
Lady Sage 100
Masked Belle 106
Onus 111
Georgann 100
Mattie Houser 106
Sixth Race—Six furlongs:
(A) Davidor 111
Campillo 111
Joylus 103
Brown Jack 111
(A) Bartlett 111
Horn Happy 115
Mannersman 107
Cloud D'Or 118
(A) Highland Springs entry.
Seventh Race—One mile:
Lady Florise 106
Olhelia 106
Barnsley 107
Holl Image 107
Rodney Pan 111
Toro Prodigy 102
Lady Romo 106
Natalia Alice 102
Jockwell 111
Eighth Race—Mile and one-sixteenth
Le Miserable 109
The Petter 110
Morpheus 113
Sophist 109
Old Lady 104
Rock Point 114
Battling Knight 109

Johnny Sorrell doesn't like trains. He doesn't like traveling nohow, and rather than wander all over the map to play a few hockey games, he would go down to the minor leagues. That's the story they tell about the speedy Detroit wingman, who earned brackets by scoring four goals in a single game once and duplicated a year later by "raking a triple" against the same team. The unfortunates were New York Americans, and the occasions the opening games of the 1932 and 1933 campaigns.

Sorrell offered to drop to Detroit Olympics rather than move around the major circuit with Redwings, and his suggestion was only blocked when Farrand Gillie decided he didn't want to replace Sorrell "up top." In the International League then, there was far less traveling.

Sorrell, born in the Ottawa Valley, though he lives now in Wisconsin, came up from London to the Redwing ranks. He led the league scorers as a Tecumseh. The lanky forward is a frail looking fellow, but it's on record that in two full seasons he missed only two games, which would prove that he has endurance.

He also has speed, probably as much as any Redwing now chasing pucks, and a deadly sniping eye that gives goalies the jitters. All in all, Sorrell is quite a valuable piece of hockey ivory.

TODAY'S HOCKEY STICKLER

Why can Charlie Conacher be classed as one of the "unlucky" hockey players of the National League? Reply will be contained in tomorrow's Hockey Sidelights.

Soccer Chatter

By A.F.A.N.

It was most encouraging to see Saanich, who have been looked upon as the weaker sister of the league, asserting themselves last Saturday to earn a draw with the Wests. This they did under difficulties which would have disheartened a less cheerful bunch, for some of their players were too busy earning a living to take a full share in the game.

Wests missed what was considered a certain chance of a couple of points by not being able to shoot straight enough to beat the Thistle's stubborn defence, and so we see Esquimalt in a stronger position than ever in the league. For, sad to say, the City, who can play the best football of the lot, again failed to come through with results.

Fans want to know what is the matter with the City team. They do not seem to have the team work that must go with individual brilliance. Time and again this season they have started a game with a rush that is almost overwhelming, only to finish up the ninety minutes with no earthly chance of winning, or of even making a draw of it.

Of course, they are weak inside the forward line, but on paper this should not be so. Peers,

TODAY AND SATURDAY

Very Low Prices in

SPENCER'S GROCETERIA

(CASH AND CARRY)

Purity Bread Flour, 49-lb. sack **$1.65**

Saanich Strawberries, 2's, squat, per tin **17c**

Nice Smyrna Stewing Figs, 2 lbs. for **11¢**
Empress Jam, Loganberry, Peach, Cherry, Gooseberry and Plum, 2-lb. tin **29¢**
Little John Rolled Oats, 20-lb. sack **85¢**
Sonz Wax, per tin **39¢**
Puddena, per pkt. **12¢**
Clover Salmon, Red Cohoe, large tin **21¢**

Sani-Flush, per tin **10¢**
Whiz Floor Wax, per tin **19¢**
Brand's Mayonnaise Dressing, bottle **35¢**
Maraschino Cherries, per bottle **8¢**
Aylmer Asparagus Tips, per tin **19¢**
Aylmer Loganberries, Blackberries and Cherries, small tin **5¢**

Filbert Nuts, per lb. **10c**

Spencer's Breakfast Blend Tea, 1-lb. pkt. **39c**

Dole's Pineapple Juice, 8½-oz. tin **8¢**
" Grated Pineapple, 8½-oz. tin **10¢**
" Diced Pineapple, 8½-oz. tins **10¢**
" Royal Pineapple Spears, 25-oz. tin for **29¢**

Odd Lines Extracts, per bottle **10¢**
Norris Pineapple, slices **3 tins 25¢**
Orange Marmalade, 2-lb. tin **25¢**
Pumice Soap, per cake **5¢**
M.J.B. Coffee, 1-lb. tin **39¢**

Bovril Corned Beef, per tin **10c**

Jameson's Tea, 1-lb. pkt **42c**

Little John Rolled Oats, 6-lb. sack **25¢**
English Damsons, 2's, per tin **18¢**
Bird's Blanc Mange, per pkt. **21¢**
White Corn **2 tins 19¢**

Spencer's Peas, No. 5 **2 tins 19¢**
Tomatoes, large tin **10¢**
Kentucky Wonder Cut Beans, 2's, squat, at **2 tins 21¢**

Spencer's Fresh Ground Coffee, lb. **45c** and **23c**

Orange Pekoe Tea **3 lbs. $1.00**

Clark's Tomato Catsup, per bottle **14¢**
Clark's Tomato Juice, 10½-oz. tin **5¢**
Libby's Tomato Juice, 14-oz. tins **2 for 15¢**
Kellogg's Whole-Wheat Flakes, pkt., **10¢**
Kellogg's Wheat Krispies, per pkt. **10¢**
English Dried Peas, per pkt. **10¢**
Laing's Sauce, per bottle **15¢**
Gold Dust Washing Powder, lge. pkt., **19¢**

Big Five Cleanser **2 tins 9¢**
Jelly Powders, Empress or Shirriff's, per pkt. **5¢**
Toilet Paper, Western Web, 3 rolls for **23¢**
Clark's Spaghetti and Cheese, 3 tins **27¢**
Del Monte Seedless Raisins, 15-oz. pkts., at **2 for 25¢**
Nice Fresh Prunes, 2-lb. bag **14¢**

Aylmer Carrots and Peas, mixed, 2's, squat, per tin **10c**

Clark's or Aylmer Soup, all varieties except chicken, 4 tins **25c**

King of Castle Plum Jam, 4-lb. tin **35¢**
Connor's Clams **2 tins 15¢**
Monk & Glass Custard Powder, large pkt. for **21¢**
Graham Wafers, per pkt. **12¢**
Junket Powder, per pkt. **9¢**
Lotus Crushed Pineapple, per tin **10¢**
Aylmer Red Plums, large, 2½'s, can, **16¢**
Australian Peaches, I's, per tin **15¢**
Aylmer Pork and Beans, 2's, squat, 3 tins for **25¢**

Lynn Valley Peaches, per tin **15¢**
Fairy Soap **5 cakes 22¢**
Fry's Cocoa, ½-lb. tin **21¢**
Riverdale Sliced Cling Peaches, tin, **15¢**
Colombia Apricots, 2's, squat, tin **15¢**
Victoria Cross Sliced Pineapple, tin, **18¢**
Heinz Cream Mushroom Soup, 16-oz. tins, at **2 for 27¢**
Heinz Tomato Juice, 16-oz. tin **10¢**
Heinz Oven Baked Beans, 18-oz. tins, at **2 for 25¢**

Del Maiz Corn, fresh off the cob, 2 tins for **25c**

Gordon Head Loganberry Jam, 4-lb. tin **38c**

BISCUIT SPECIALS

Fig Bars, per lb. **16¢**
I.B.C. Sodas, large box **19¢**
Ormond's Sodas, large box **19¢**
Assorted Biscuits, per lb. **23¢**
Primula Crisp Bread, per pkt. **10¢**

CANDY SPECIALS

Don's Mixed Candy, per lb. **18¢**
Astoria Assortment, per lb. **25¢**
Assorted Fruit Satins, per lb. **25¢**
Butterscotch Fudge, per lb. **28¢**
Fancy Assorted Chocolates, per lb. **38¢**

DAVID SPENCER LIMITED

LARGE GOLD OUTPUT NOW

Soviet Official Predicts Russia Will Be Foremost Producer of Metal

MOSCOW, Feb. 5.—A prediction that the Soviet Union soon will be the world's largest producer of gold, a place now held by the Union of South Africa, was made by A. P. Serebrovski, chief of the Russian Gold Trust, following a long tour of Central Asia and Siberian gold mines.

Serebrovski's prophecy was based on the rapid mechanization of the gold mining industry as well as the adoption there of the Stakhanov method of speeding up labor, a system already widely adopted in coal mines. He said that "Our American friends might be surprised to learn" the Soviet Union is now using one hundred large gold dredges, in addition to small ones, eighty-five large mills and two hundred pieces of hydraulic equipment.

Stakhanovism, according to the Gold Trust chief, is spreading rapidly. He said that in some of the Ural mines the workers found that by specialization of labor—one expert drills, while assistants remove the ore and prop the shafts—production has been speeded up fourfold.

According to unofficial estimates, Soviet gold production in 1934 exceeded 200,000,000 gold roubles. Officials predict that this will be exceeded when the 1935 total figures are available.

According to figures of the State Bank, the Russian gold reserve is now in excess of 1,000,000,000 gold roubles, a total exceeded only by the United States, Great Britain and France.

That Body of Yours

(By James W. Barton M.D.)

WORRY IS PROLONGED OR CHRONIC FEAR

"Worry is a thin stream of fear, trickling through the mind. If encouraged, it cuts a channel into which all other thoughts are drained."

The above quotation is from Arthur Somers Roche, whose writings in books and magazines are now so popular.

Someone has described worry as "chronic" fear. We are all afflicted with fear at times, because fear is aroused by the emergencies, responsibilities and cares of life. If we are well mentally and physically, we immediately use natural methods to rid us of these fears—studying the situation carefully, working out in our minds the commonsense and effective method of removing the fear, watching our food, exercise and sleep. Thus a fear that loomed large when we were hungry and tired looks easy to overcome after a good rest and a satisfactory meal.

Often a temporary condition such as a headache or stomachache takes the fight out of us for the time being. Thus Chesterton says "an attack of indigestion, a sleepless night, and a rainy morning can make a coward of a man who otherwise might have been a hero."

Often a low infection, unsuspected, from a bad tooth or teeth can lower the blood pressure, thin the blood, and so use up the fighting forces of the body, that fear comes from very slight causes.

The thought expressed by Mr. Roche is that worry is like a little creek, that if allowed to grow becomes really a channel into which all our thoughts flow or are drained. This means that we view or think of things, size up problems, with this chronic fear—worry—in our minds, and therefore every little care or responsibility looks twice as large or difficult because worry has us half licked or beaten before we face it.

Now just as the mind, by its coolness and calmness acquired from our religion or otherwise can favorably affect the body as a whole and each organ individually, so also can the body, by proper food, diet and exercise, be made fit to feed the brain with rich pure blood, and enable us to prevent fear taking a prolonged hold on us.

Reveller: "Here have I been worrying that you were here all alone, and you have all your sisters with you."
—En Rolig Hall Timma, Gothenburg

PERMANENT
NEW OIL SOLUTION
(Eight-Month Guarantee)
Free! MARCEL HAIR CUT MANICURE
(Bring Copy of This Ad.)
Moler Hairdressing School
ROOM 700 PHONE G 1611 1104 DOUGLAS ST.

Final Clearance Today

Of Fur-Trimmed Coats

Regular $15.95 for **$8.00**
Regular $29.50 for **$12.95**
Regular $49.50 for **$18.50**
Regular $85.00 for **$25.00**

In some cases only one or two coats in each group—but they must go to make way for New Spring creations. If you contemplate a new coat for next season—this is your big chance. As the styles will not change materially and the prices are so low that it will pay to put it away for next season.

It's Smart to Be Thrifty

—Mantle Dept., 1st Floor

9 O'CLOCK CLEARANCE

Novelty Wool Jersey DRESSES $5.95

Regular Price $13.95, for

If you like dresses with lots of new style ideas, at a pin-money price, here's your opportunity. It would be hard to remember when $5.00 bought so much high fashion. Ideal for the office or street wear. The newest style touches, vivid smartness. Give yourself a lift in a new wool dress.

—Mantle Dept., 1st Floor

EVENING PARTY HOSTESS and COCKTAIL DRESSES

Regular $18.90 to $22.50

To Clear at **$10**

Only 14 in the lot. Every one different. Not old or shop worn—but they have to be cleared and we have reduced them to a figure which leaves no doubt of their going out fast. This offer should cause a scramble today.

All Novelty Fabrics, Trimmings, Stylings—See Them!

—Mantle Dept., 1st Floor

Here's An Outstanding Value for Men!

100 SUITS

English Worsteds and Serges—New Styles and Just **$17**

The Suits are in single and double-breasted styles. Of imported English wool worsteds and blue and brown wool serges. The quality of the suits are worthy of the smart styles in which they are tailored. Just such smartness as those who dress well will appreciate highly.

Get One While the Stock Is Complete

—All Sizes—

—Men's Clothing, Main Floor

9 O'CLOCK CLEARANCE

Regular $12.95 to $14.95

WOMEN'S AND MISSES'

AFTERNOON DRESSES $7.95

Every Dress in this group has been drastically reduced to make way for the new Spring stock.

A widely varied collection of daytime and afternoon styles. Samples, oddments and small close-out lots from better dress groups. Shades navy, green, brown, rose, rust and black in the lot. Sizes 14 to 46.

—Mantle Dept., 1st Floor

For February Sale Today!

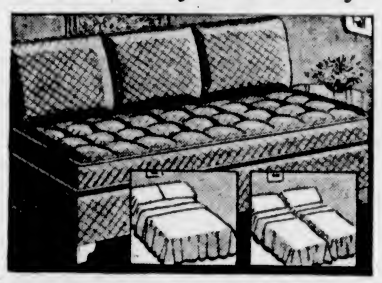

STUDIO LOUNGES

Modern-Styled Furniture—Attractive and Useful!

SPECIAL PRICES FOR FEBRUARY!

A splendid value Studio Lounge, made with the usual spring-filled mattress, but with the additional advantage of a box for bedding. Also a back with three squared cushions. Most attractive covers. Special, complete for **$41.75**

Mohair Convertible Lounge, which by simple operation will make into a comfortable bed. There is also a box as well as low arms. February Price **$36.50**

Day Lounge, made with Beauty-Rest type of mattress, covered in pleasing tapestry with valance all around, and has a cushion. Made on all-steel "Slumber King" spring foundation. Price, only **$32.50**

Floor sample Studio Lounge of outstanding design, covered in extra heavy cloth and made with spring-filled back cushions, as well as spring-filled mattresses. Is also fitted with disappearing pocket trays at each end. Regular $125.00. On sale for **$85.00**

—Furniture, 2nd Floor

JANTZEN SILK AND WOOL SWEATERS

A Special Purchase. Regular $7.75 for **$5.50**

Smart, Newest-Style Sweaters, silk and wool, splendidly knitted. Have two flap pockets and raglan sleeves. Marl mixtures. All sizes.

—Men's Furnishings, Main Floor

MEN'S GLOVES

Men's Scotch Wool Knitted Gloves, with dome fasteners. Grey and heather shades. All sizes, a pair **98c**

Men's Scotch All-Wool Gloves, pull-on style. Assorted colors. All sizes, pair **50c**

—Men's Furnishings, Main Floor

Axminster Stair Carpet

27 Inches Wide
February Price
A Yard
$1.75

Don't let worn stair carpet tell its sorry tale in your home—at least, not when you can buy this fine Axminster Carpet at such a special price! Shown in mottled designs with blue border. 27 inches wide.

—Carpets, 2nd Floor

Men's Denim Pants and Overalls

Two Favorites With Workmen

Blue Denim Pants of 8-oz. red-back denim—with rivetted pockets and strap at back. Strong and wear resisting. Sizes 30 to 44. A pair **$1.50**

MEN'S HIGH-BACK BIB OVERALLS of blue, white-back heavy denim, with 5 pockets, rule pocket and hammer strap. A real favorite with men. Strong and will stand the test of hard wear **$1.95**

—Men's Clothing, Main Floor

AXMINSTER RUGS

A choice of several fine designs in good-grade Axminster Rugs, size 4.6 x 7.6. A good size for a hall. Serviceable quality. Regular $12.95. On sale at **$10.95**

—Carpets, 2nd Floor

RUFFLED MARQUISETTE

Regular 39c. February Sale, a Yard **25c**

A manufacturer's clearance of Ruffled Marquisette includes pastel-colored marquisette with coin spot in rose, blue, gold, green on ivory ground. Also plain ivory marquisette.

—Draperies, 2nd Floor

DAVID SPENCER LIMITED